

# **A Journey to Coastcolour Sites**

## **The MERIS FR Show**

Prepared by Roland Doerffer  
Helmholtz Center Geesthacht

Coastcolour User Consultation Meeting  
ESRIN 2010-11-17

# Inspected Sites

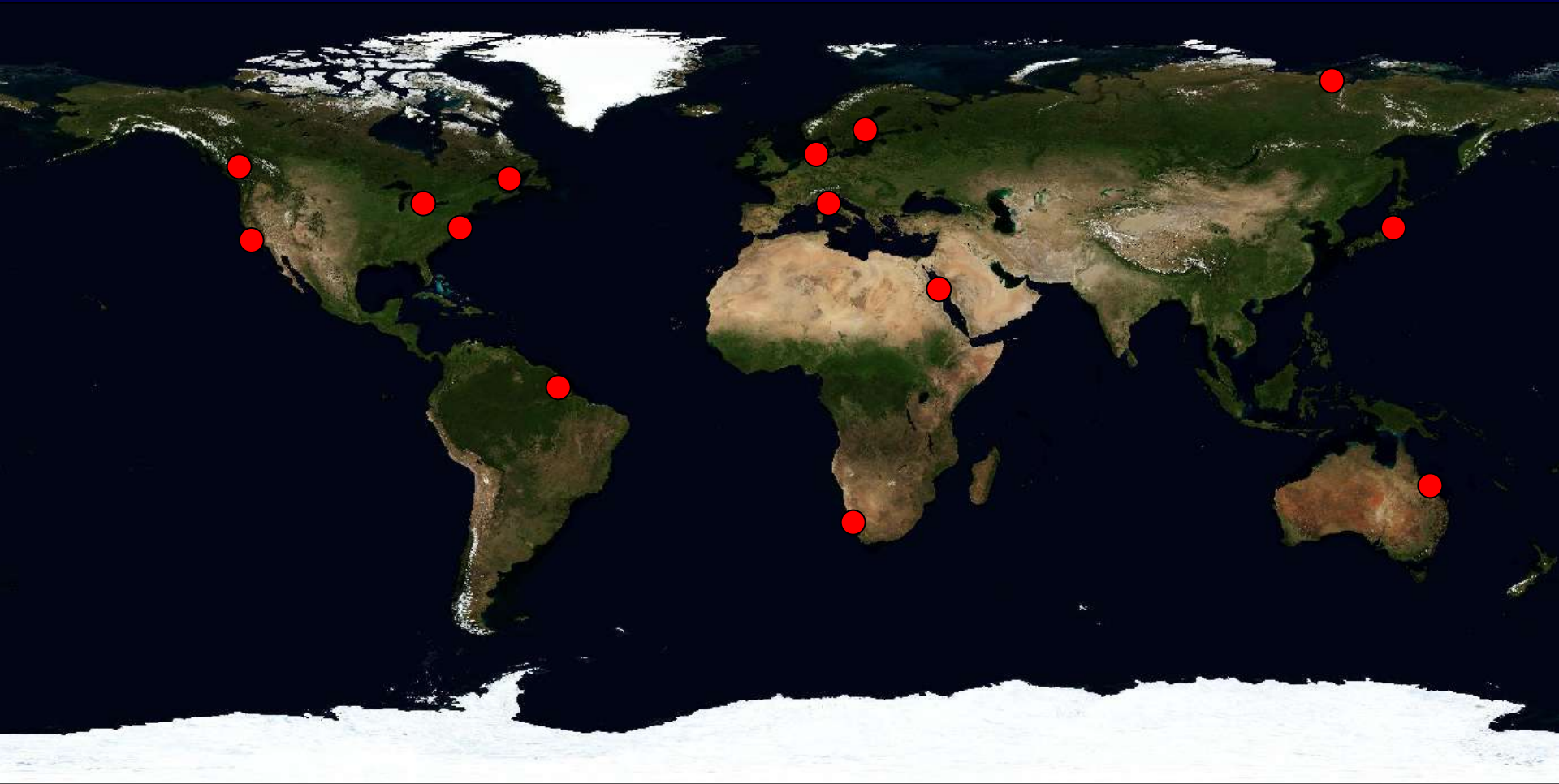

# Products

- Processed with BEAM C2R processor, with atmospheric correction NN of 20101104
- Products:
  - RL\_toa: top of atmosphere radiance reflectance [sr-1]
  - RL\_path: path radiance reflectance [sr-1]
  - RLw: water leaving radiance reflectance [sr-1]
  - A\_total: total absorption coefficient [m-1]
  - B\_tsm: scattering coefficient of total suspended matter [m-1]
  - A\_pig: phytoplankton pigment absorption coefficient [m-1]
  - A\_gelbstoff: absorption coefficient of CDOM+bleached particles
  - Chlorophyll concentration [mg m-3]
  - Total suspended matter concentration (dry weight) [g m-3]
  - Z90\_max: maximum spectral signal depth [m]

# German Bight and Baltic 20050401



MERIS RL\_toa 20050401



RL\_path, band 13, 865 nm

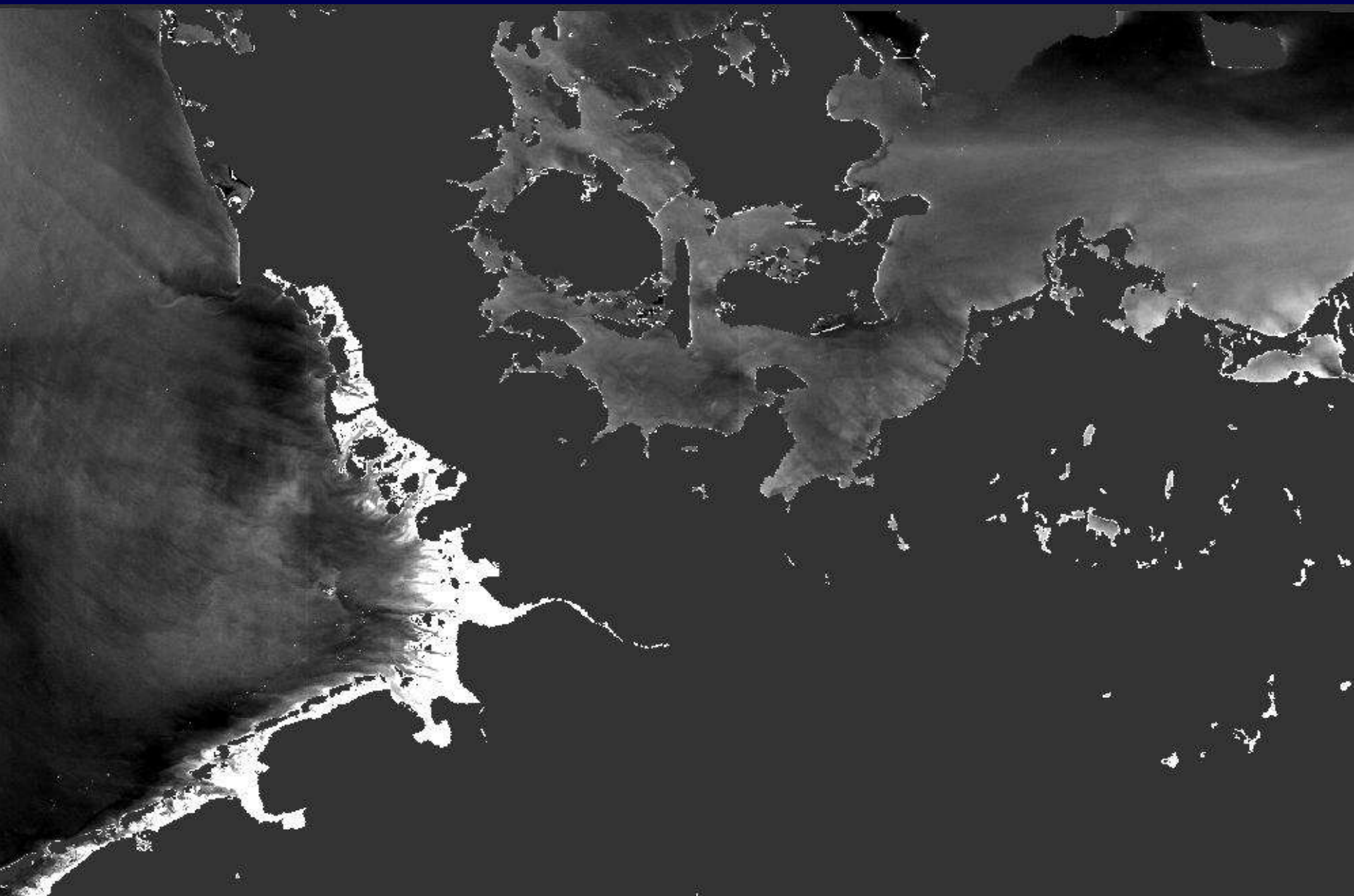

RLw, band 13

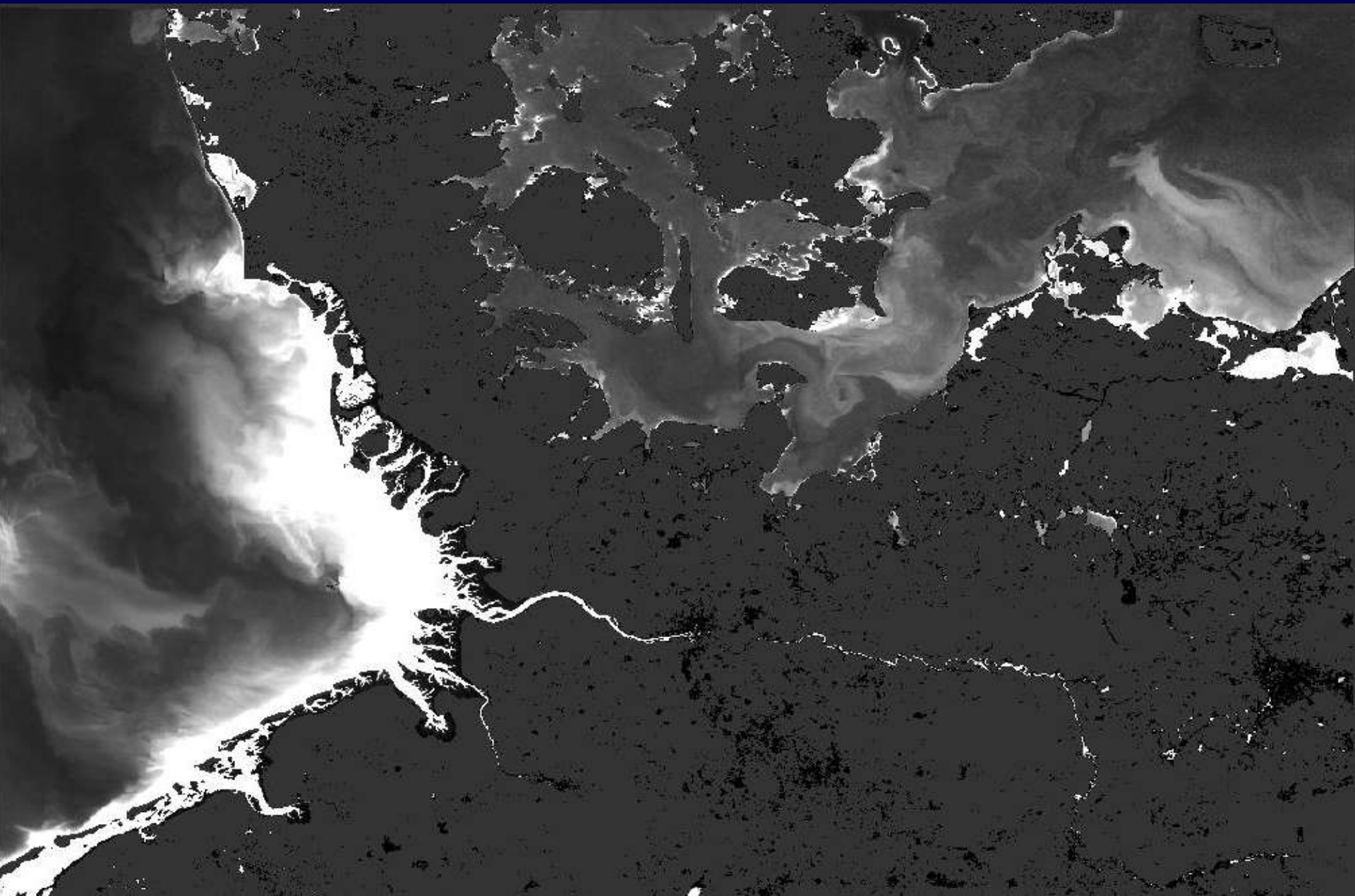

# RLw RGB composite

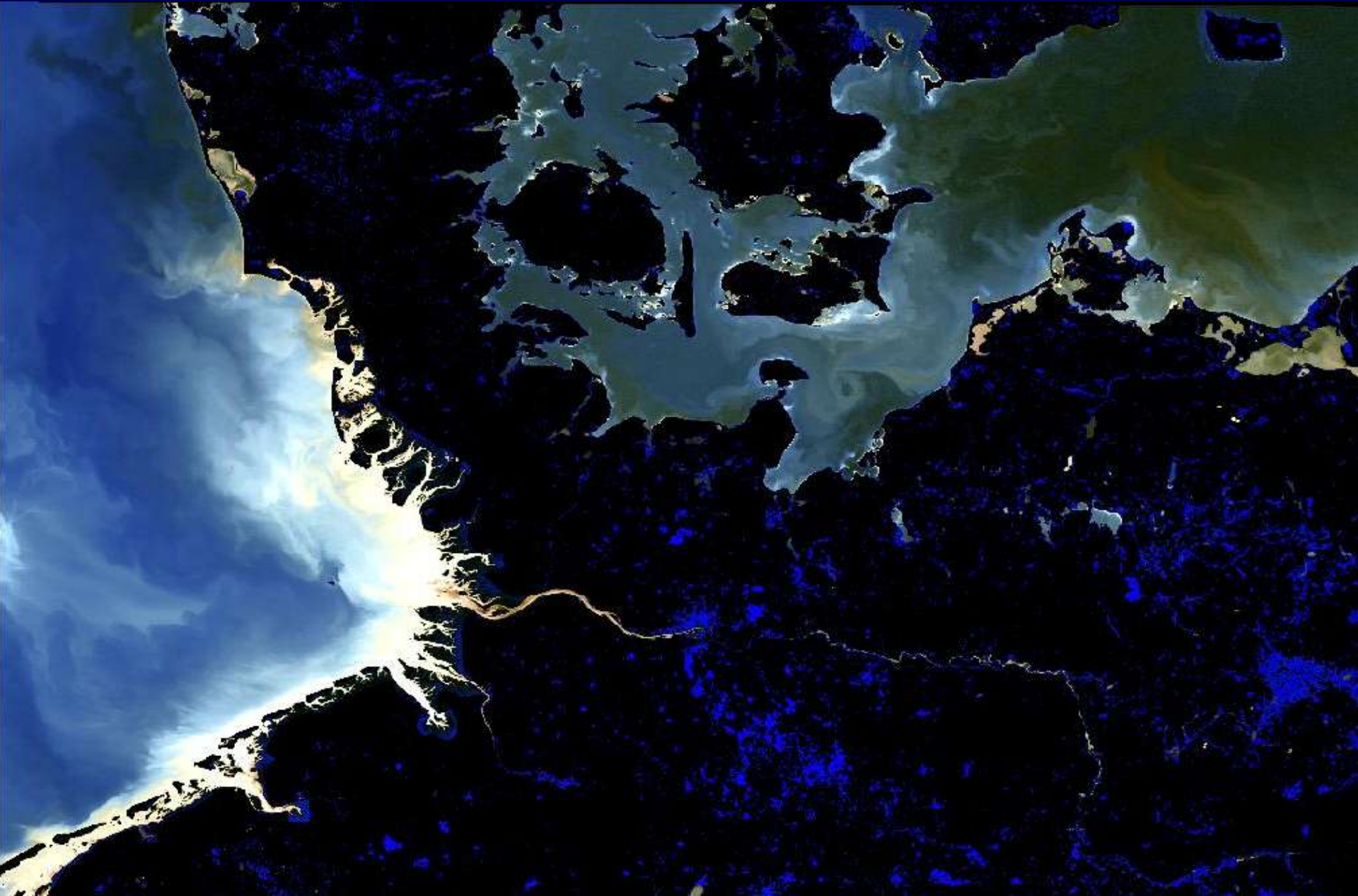



# Total absorption coefficient

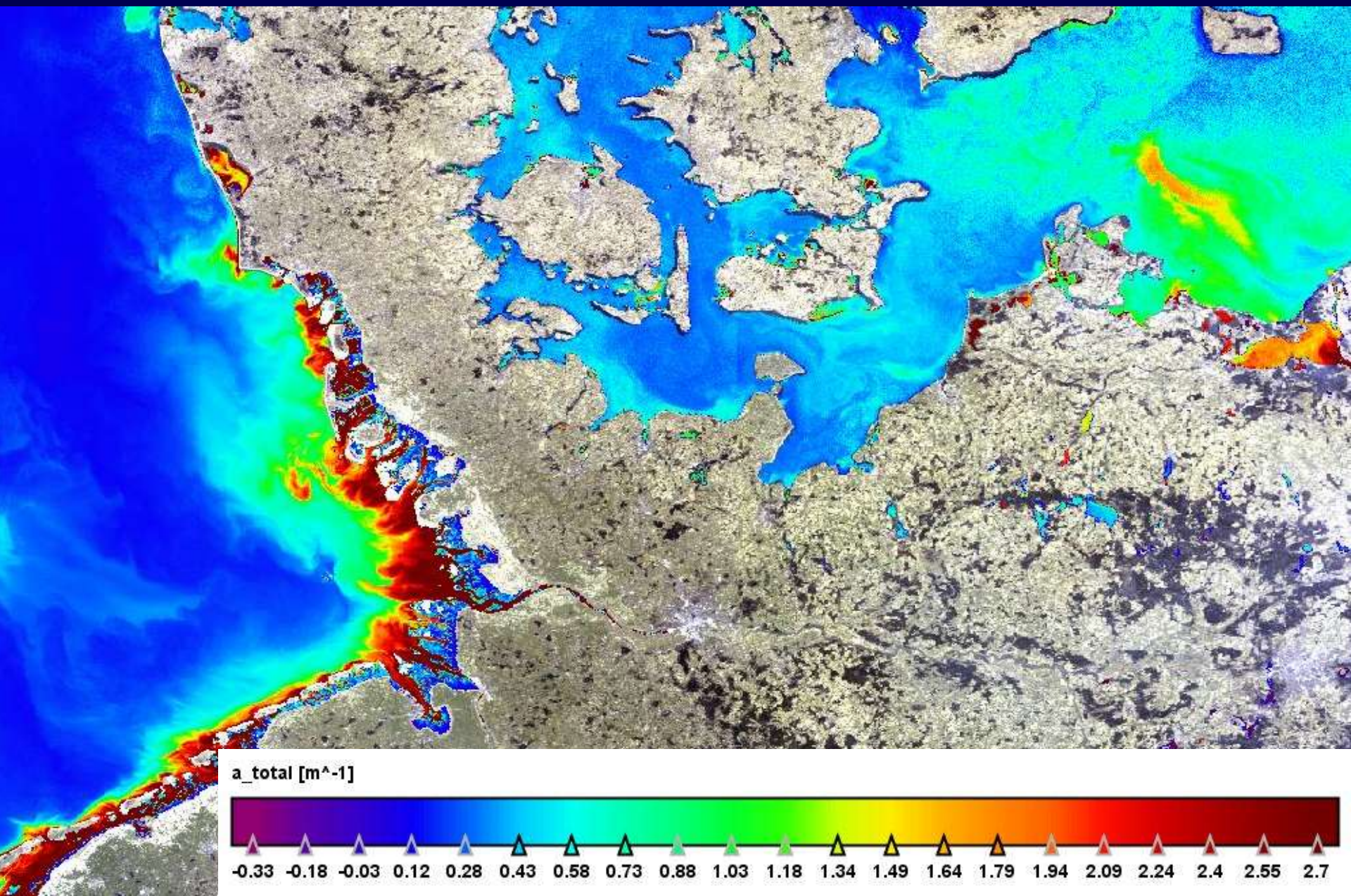

# German Bight yellow substance absorption

a\_gelbstoff [m<sup>-1</sup>]

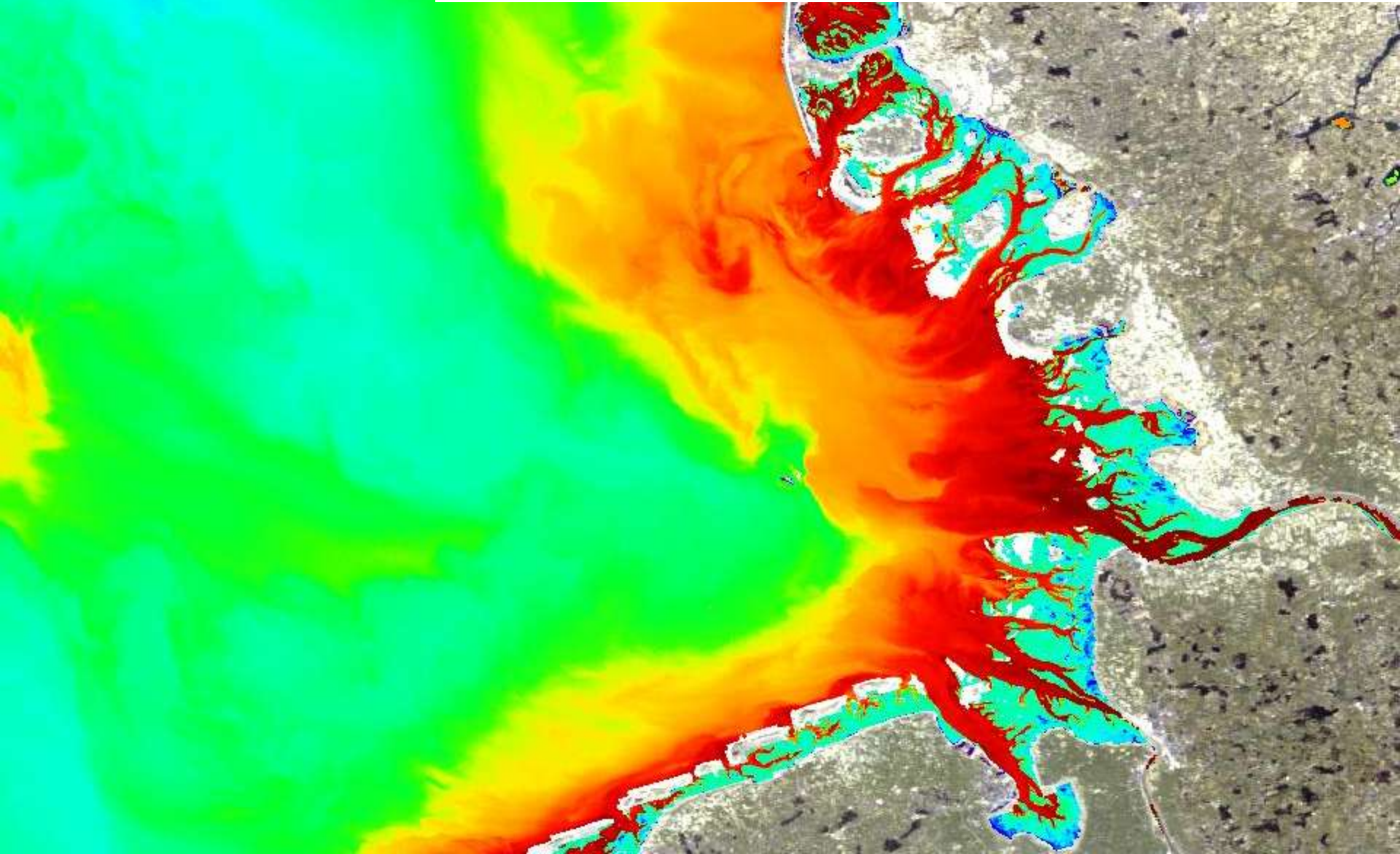
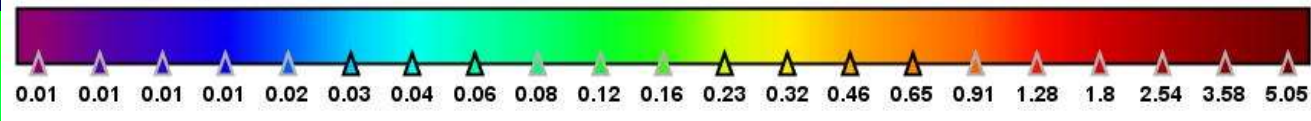

# Chlorophyll

chl\_conc [mg m<sup>-3</sup>]

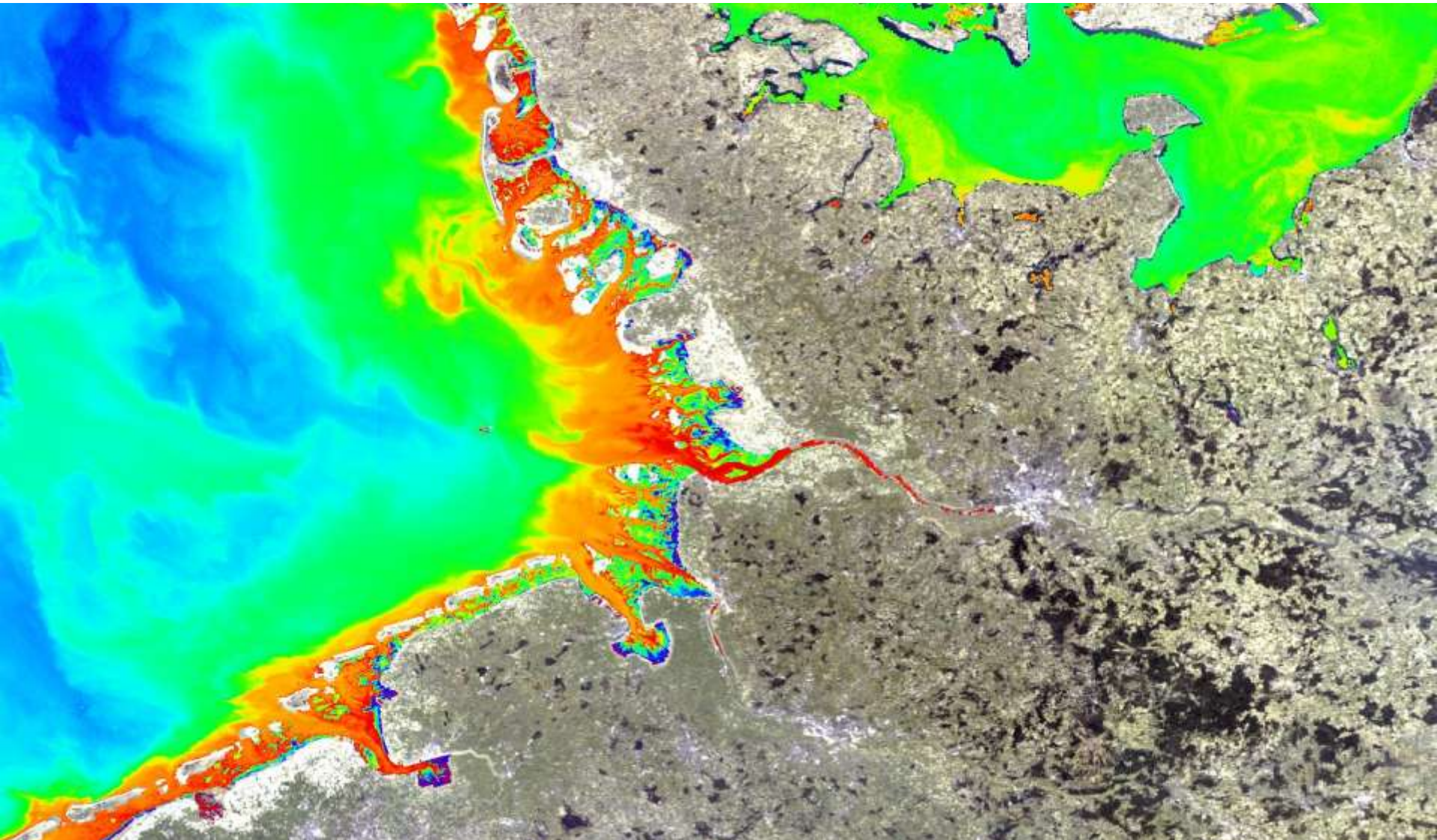
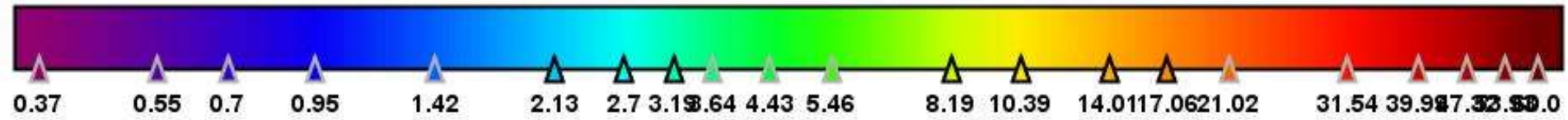

Balic Sea 20050704, RL\_toa



RL\_path band 5



# Baltic Sea, RLw RGB

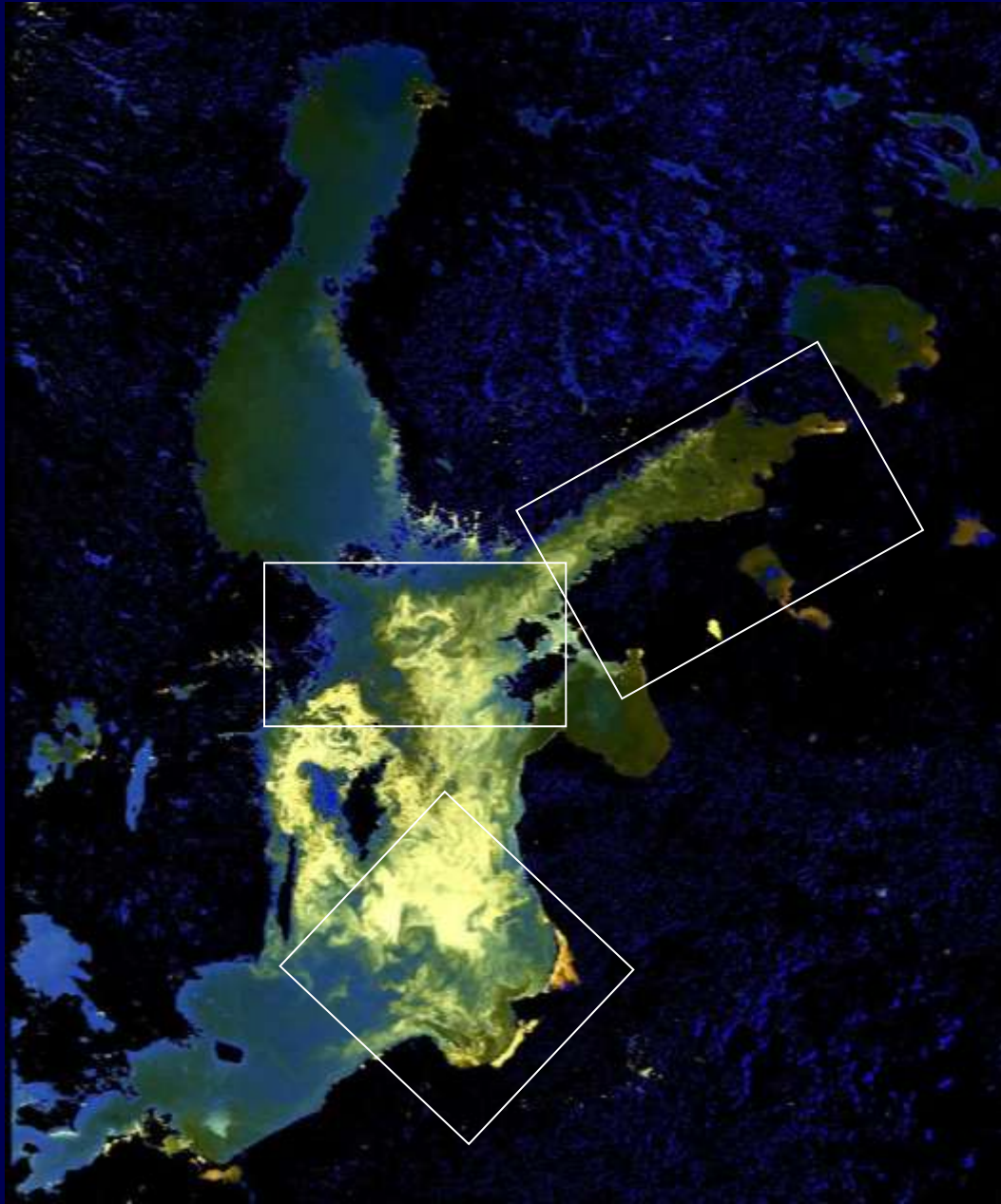

RL\_path band 5 (560 nm)

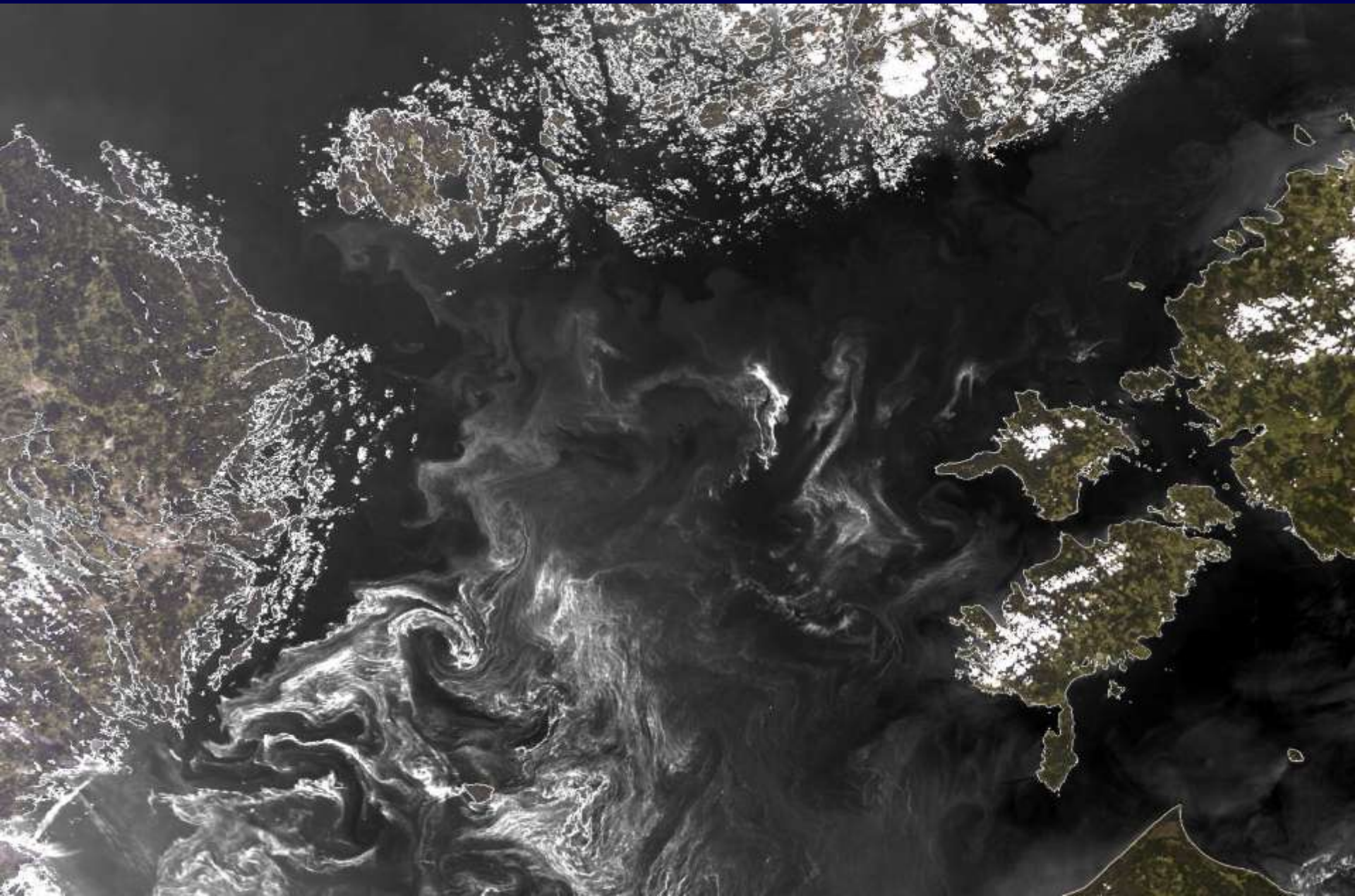

RLw band 5 (560 nm)

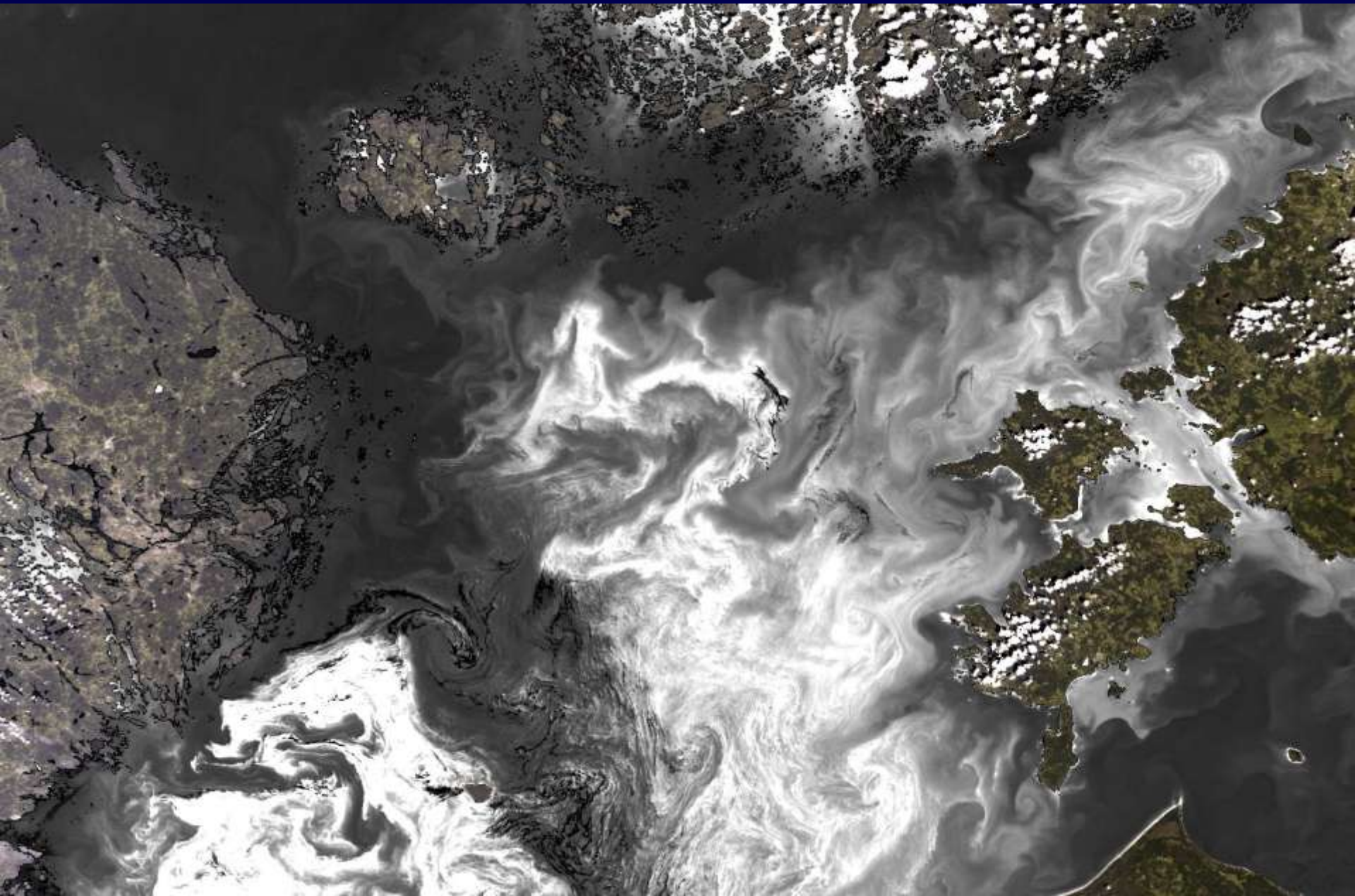



# Gulf of Finland chlorophyll

chl\_conc [mg m<sup>-3</sup>]

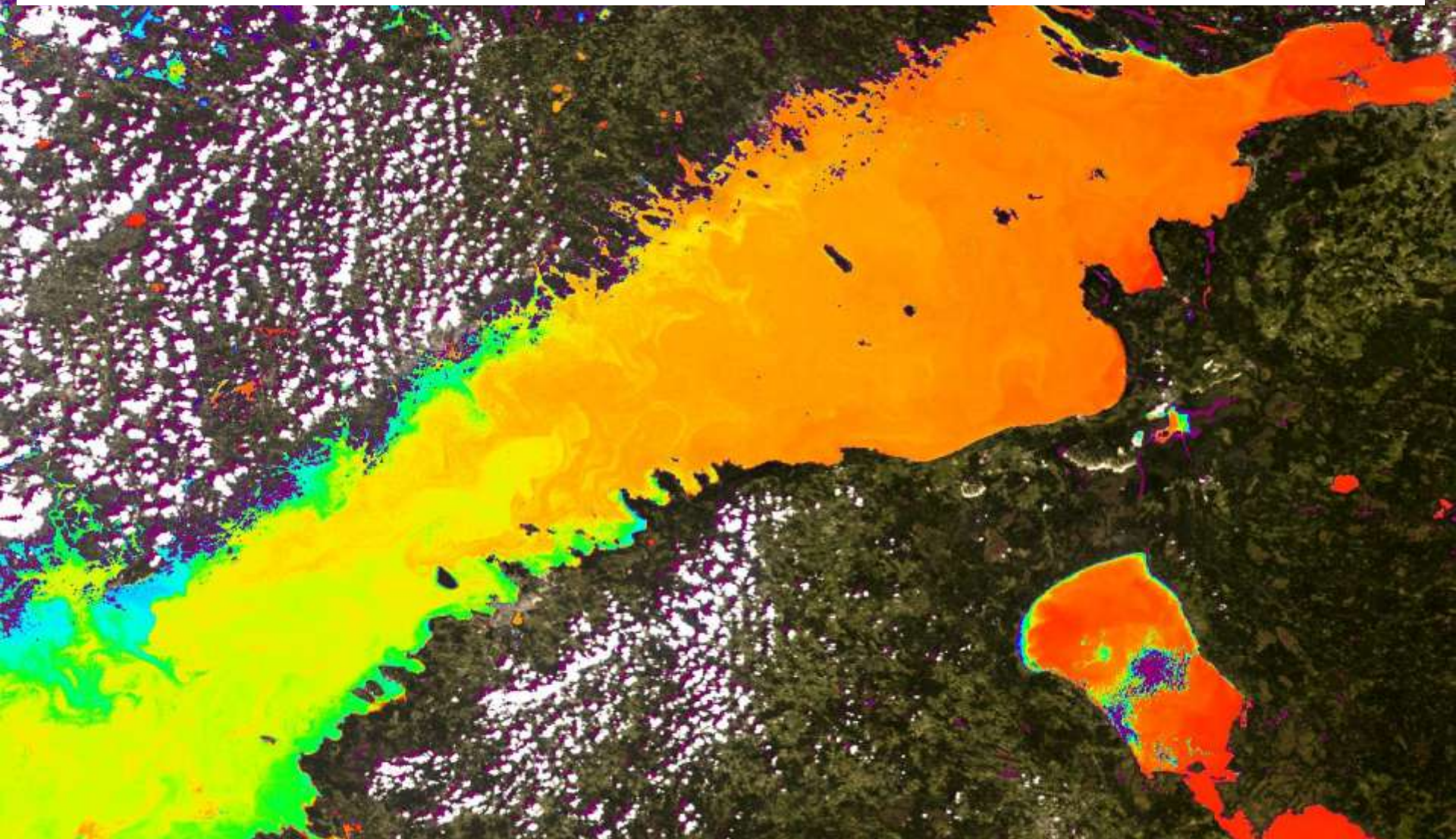
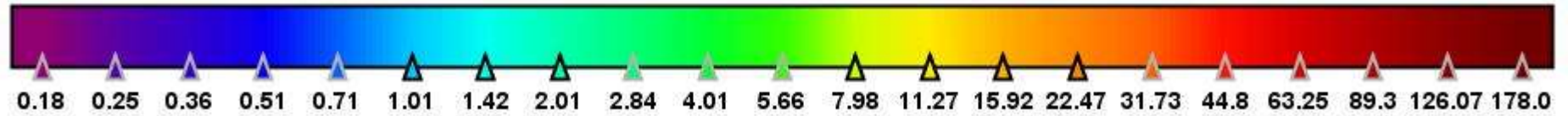

Baltic Sea RLw band 5, 560 nm

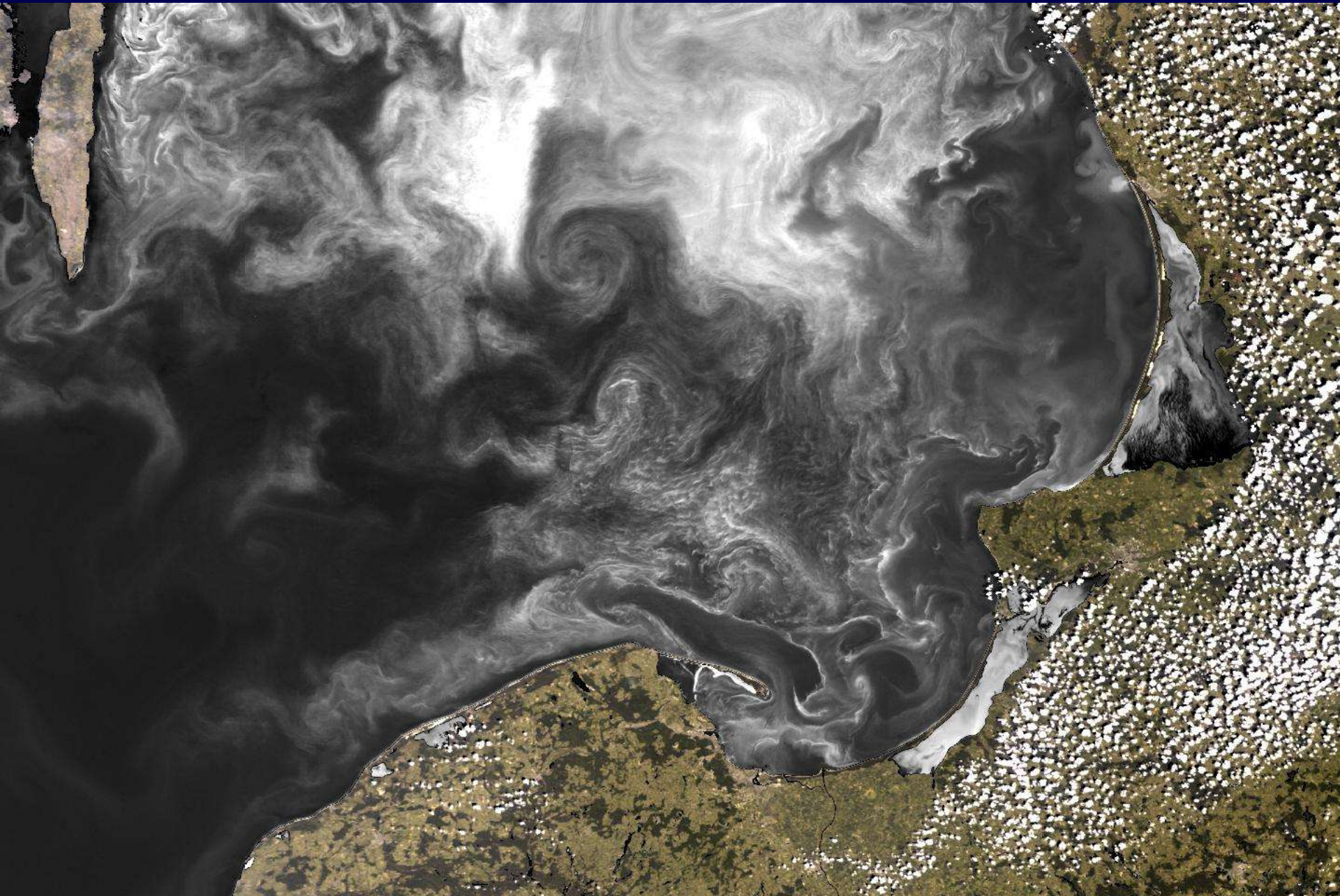

# Chlorophyll

chl\_conc [mg m<sup>-3</sup>]

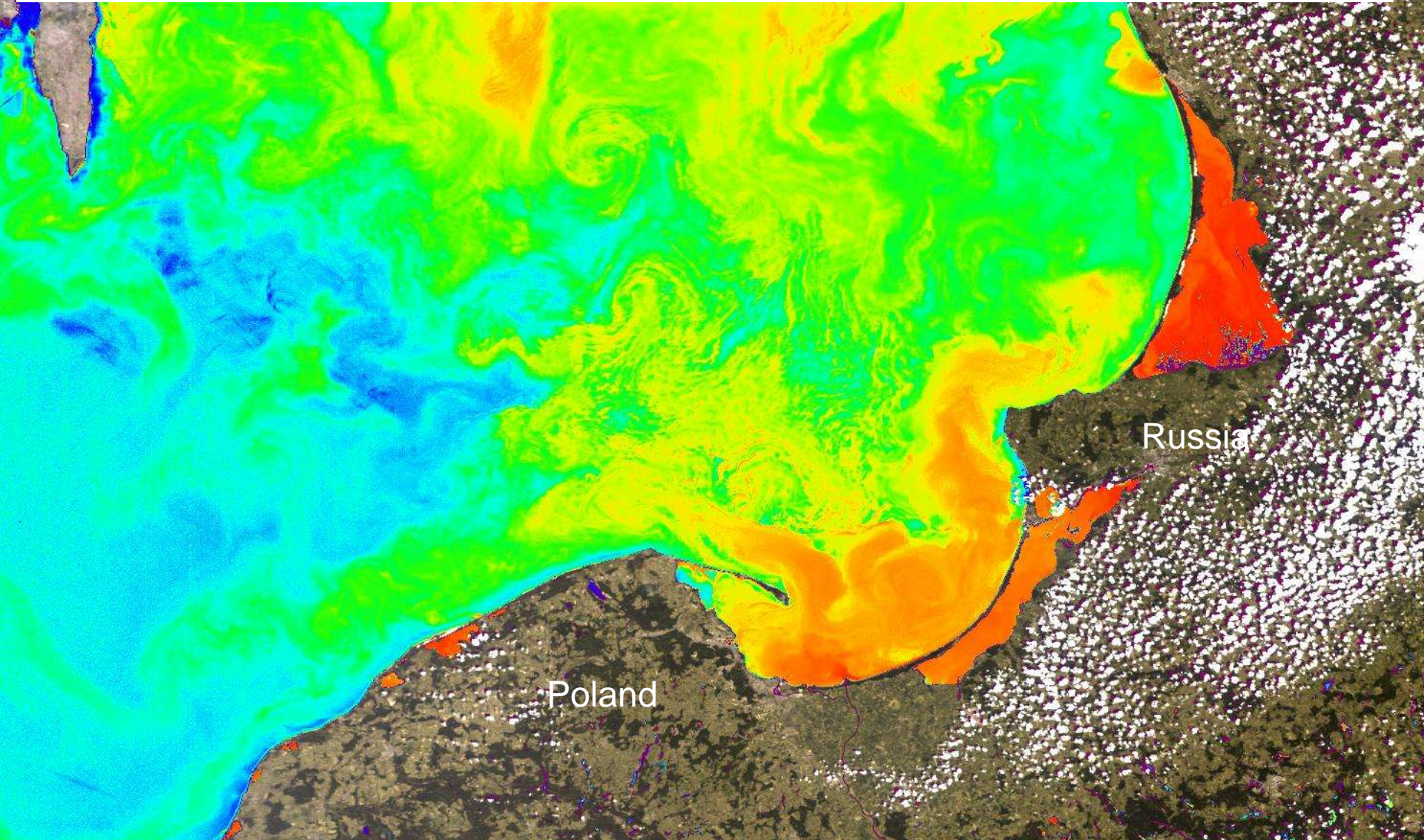
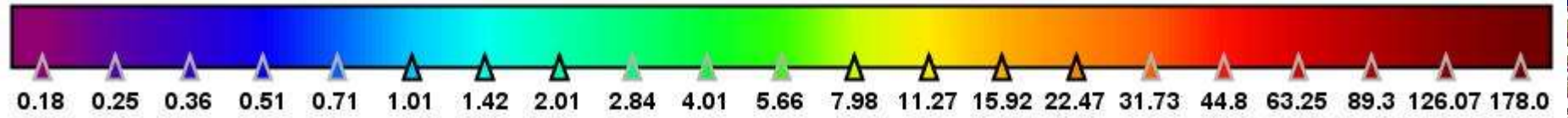

# MedSea 20050507



# MedSea RL\_toa



RL\_path band 5 (560 nm)

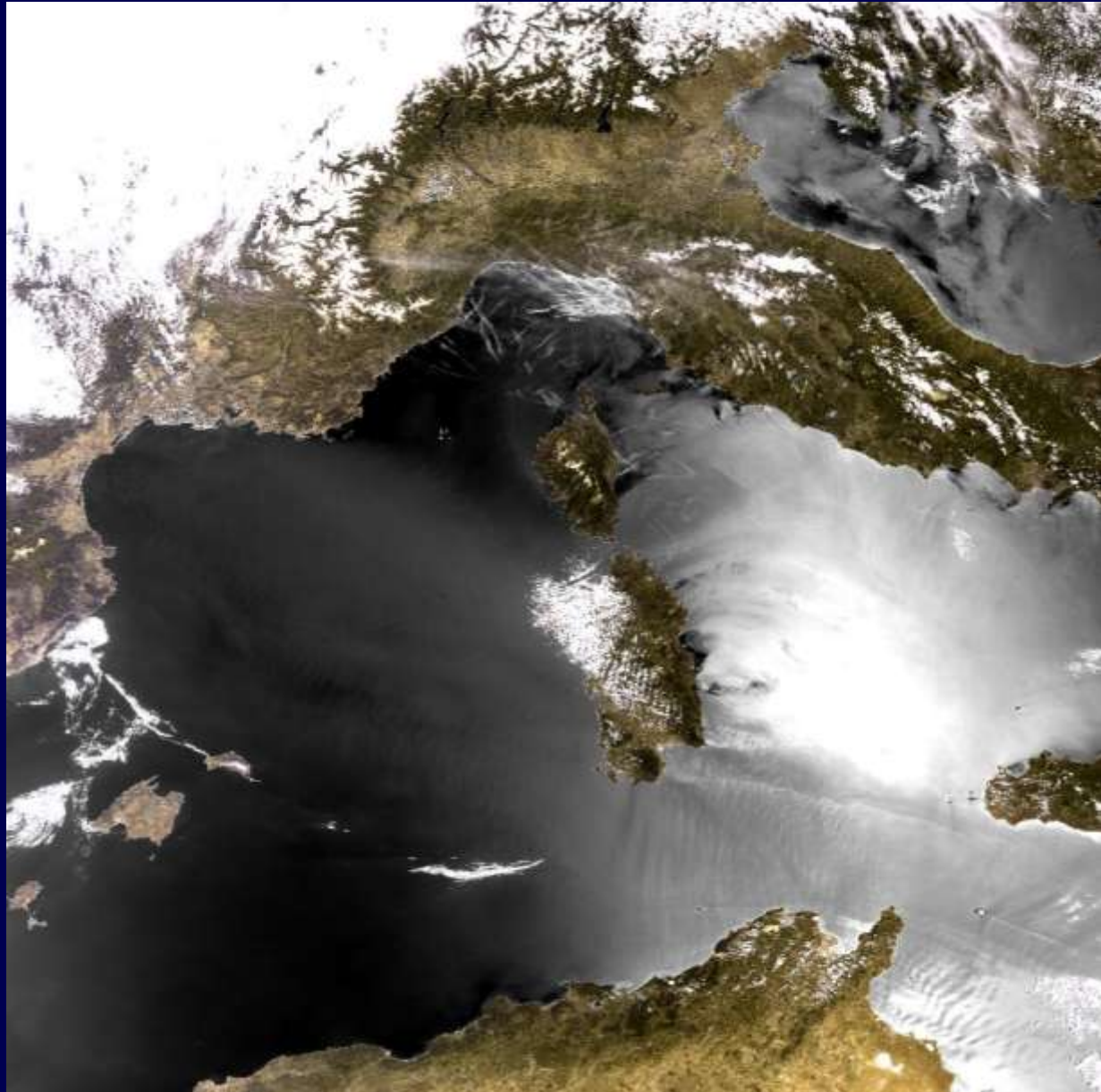

RLw, band 5 (560 nm)

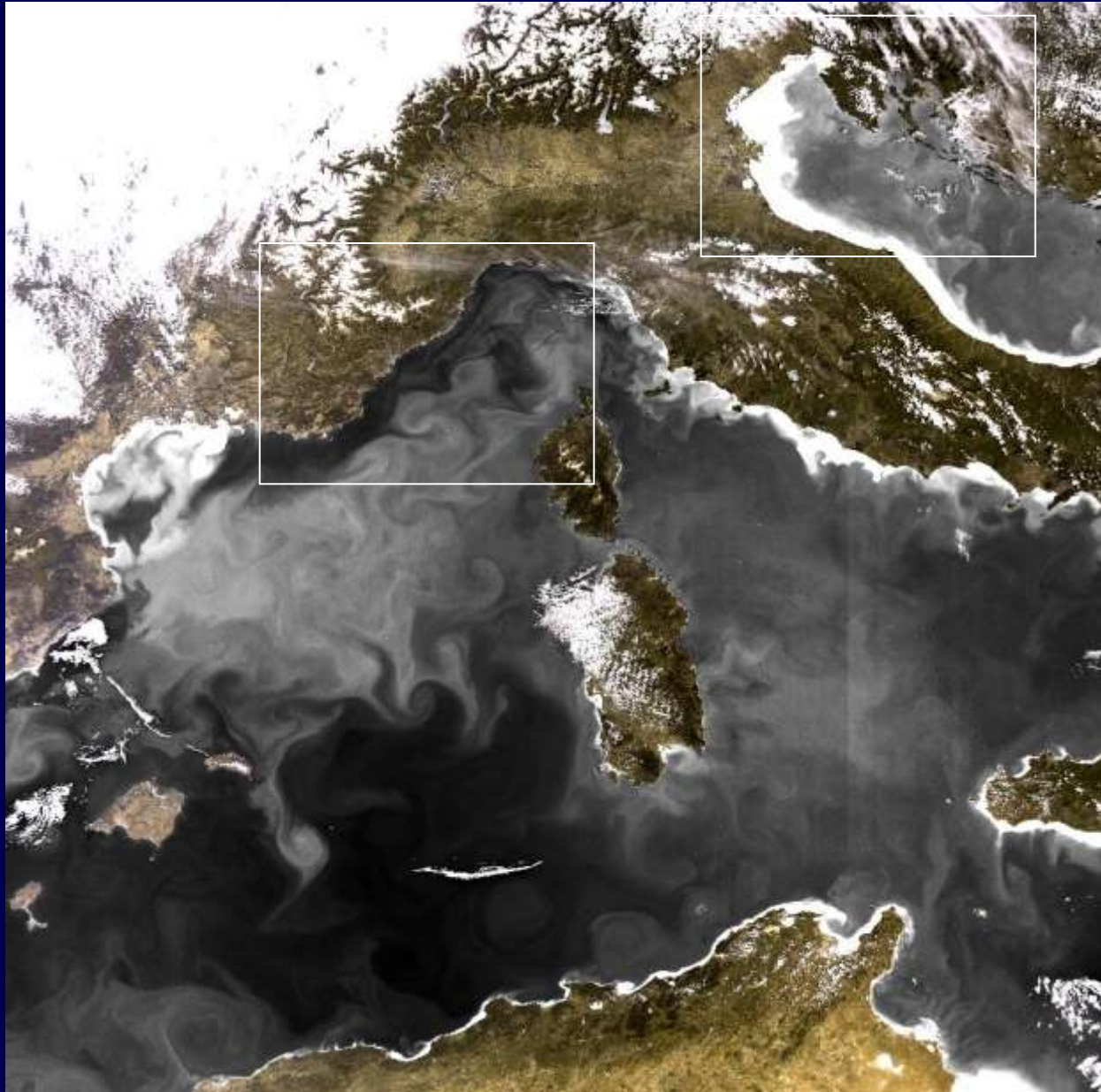

# Adriatic Sea, RL\_toa RGB

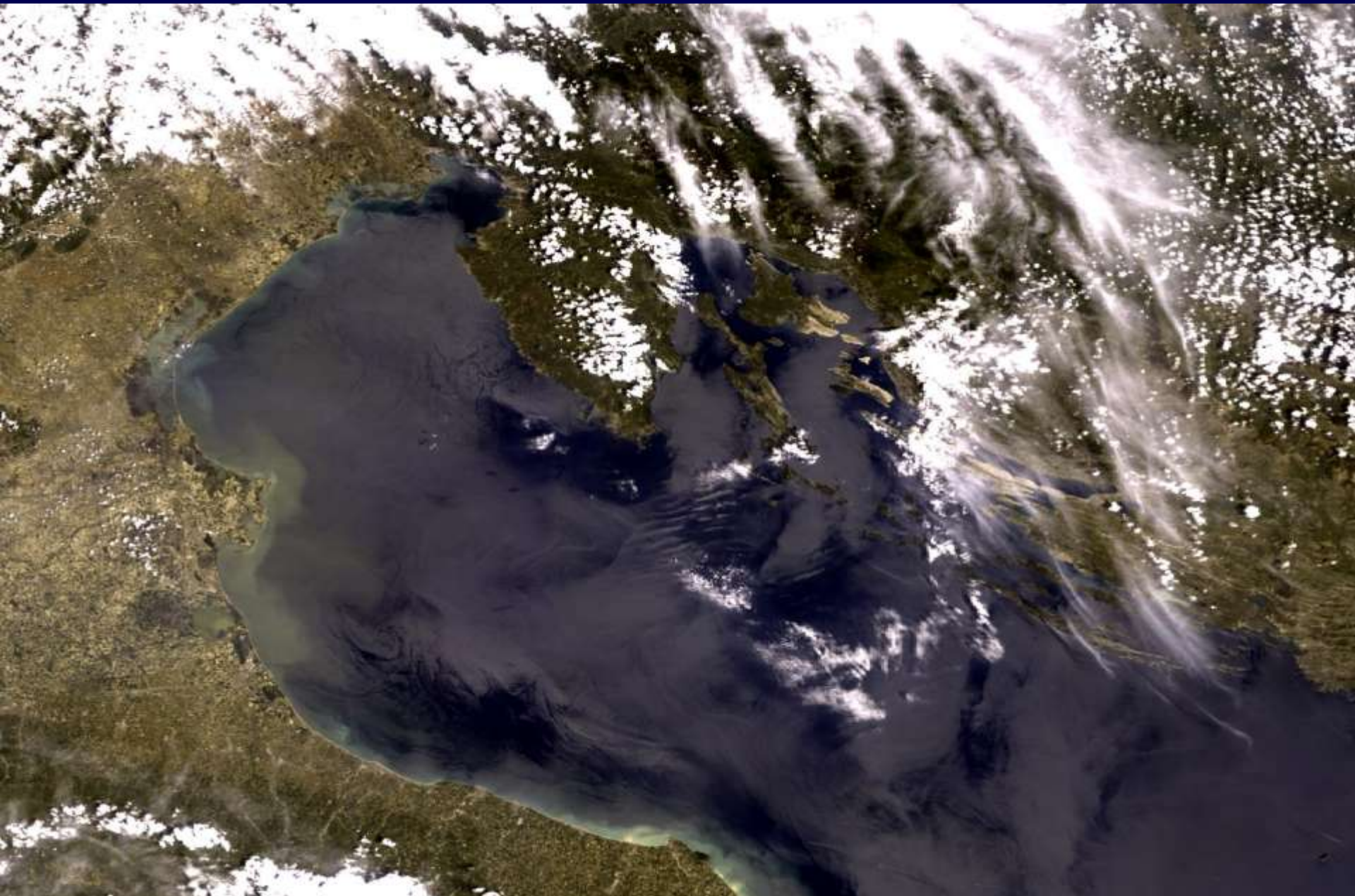



# Adriatic RIL\_path band 5

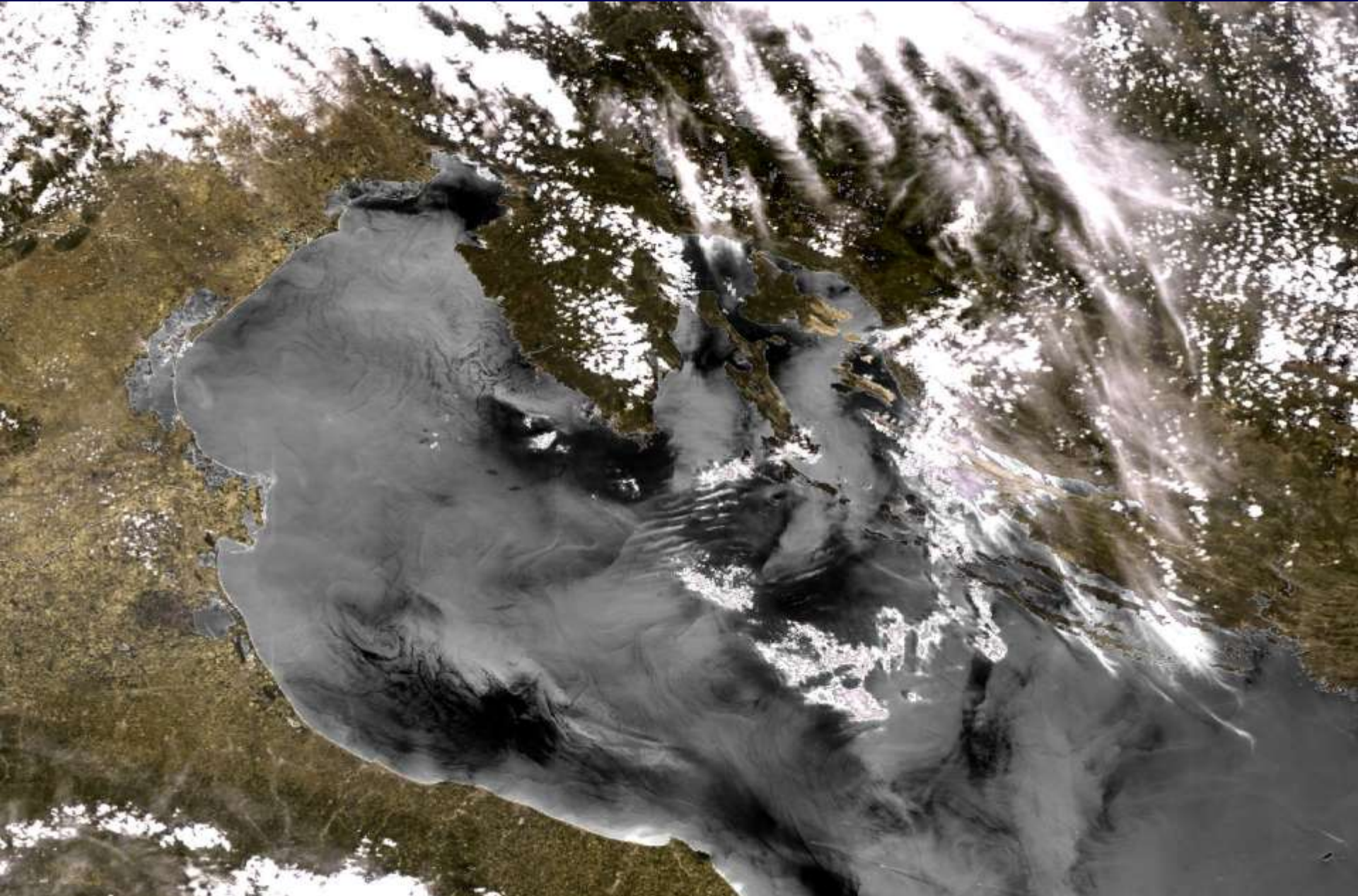

Adriatic Sea RLw band 5 (560 nm)

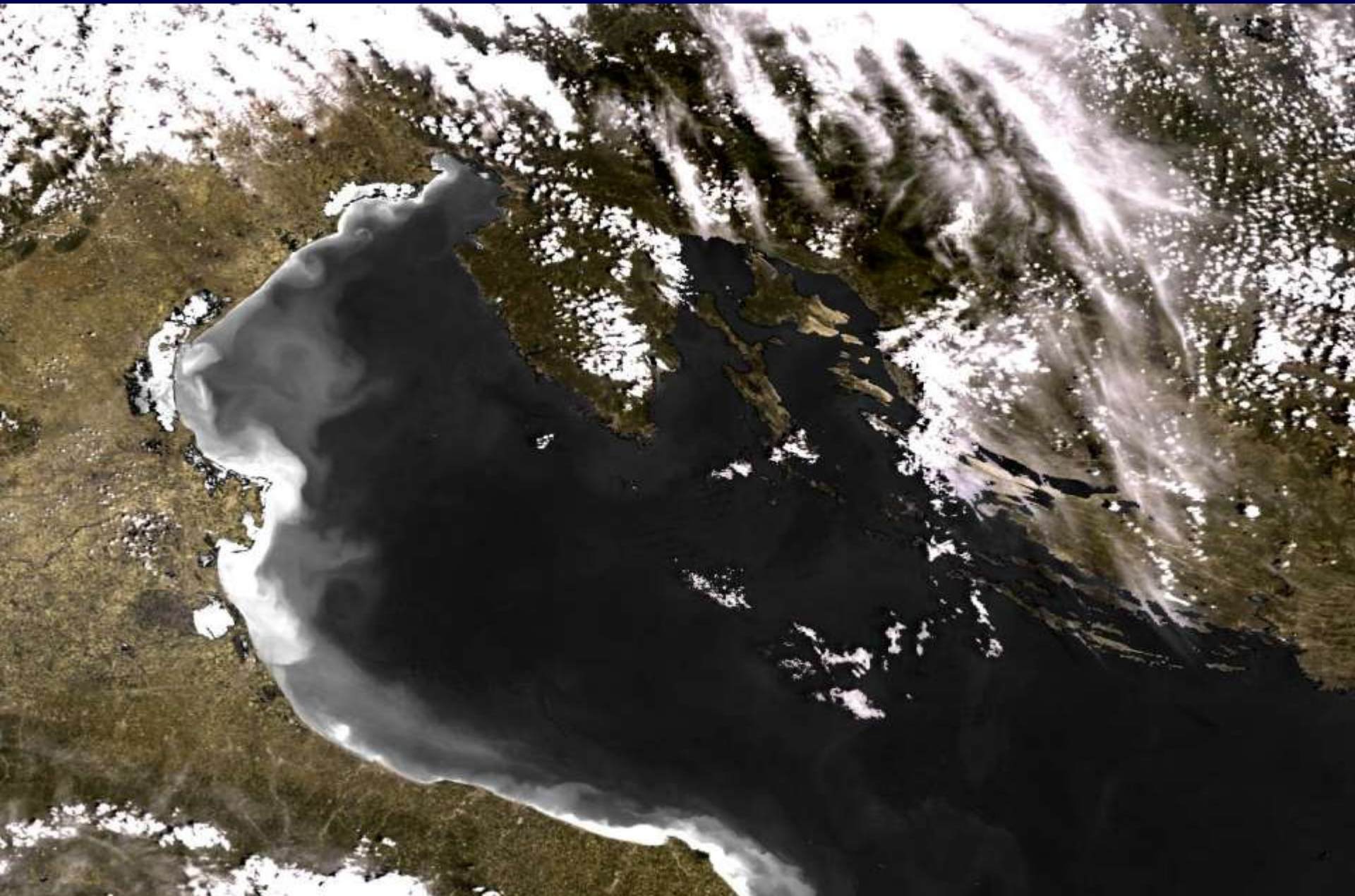

# Adriatic Sea, chlorophyll

chl\_conc [mg m<sup>-3</sup>]

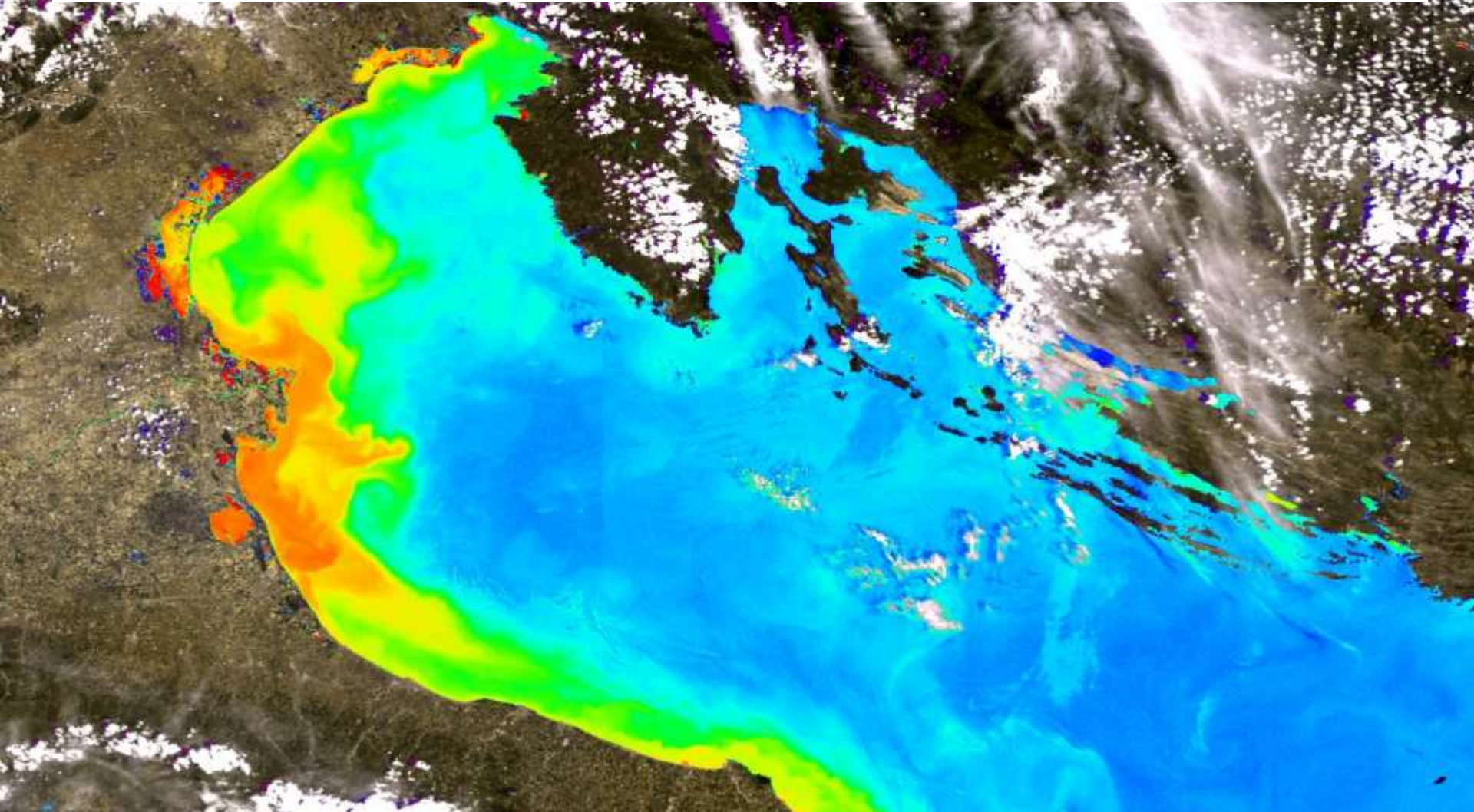
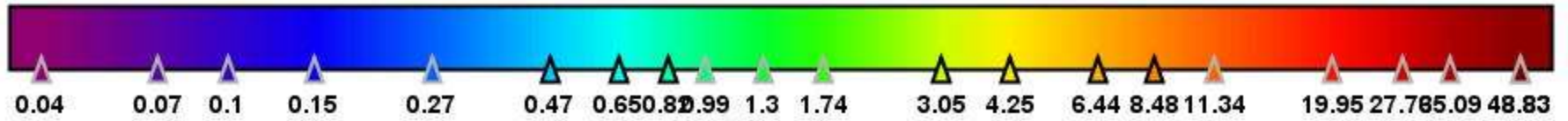

# Med Sea Nice chlorophyll

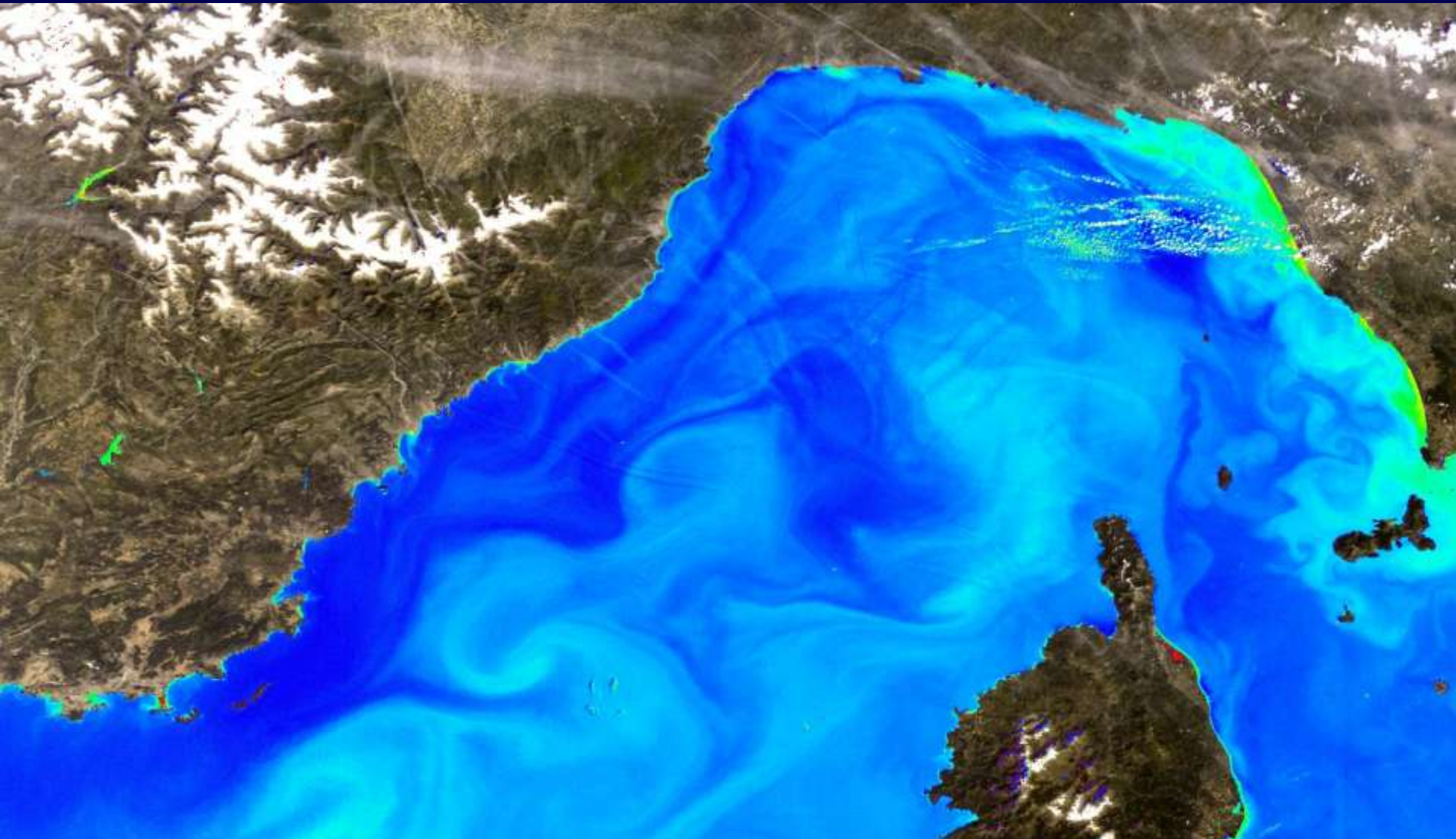

chl\_conc [mg m<sup>-3</sup>]



0.04

0.07

0.1

0.15

0.27

0.47

0.65

0.89

1.3

1.74

3.05

Red Sea 20050922



# Red Sea path radiance band 5

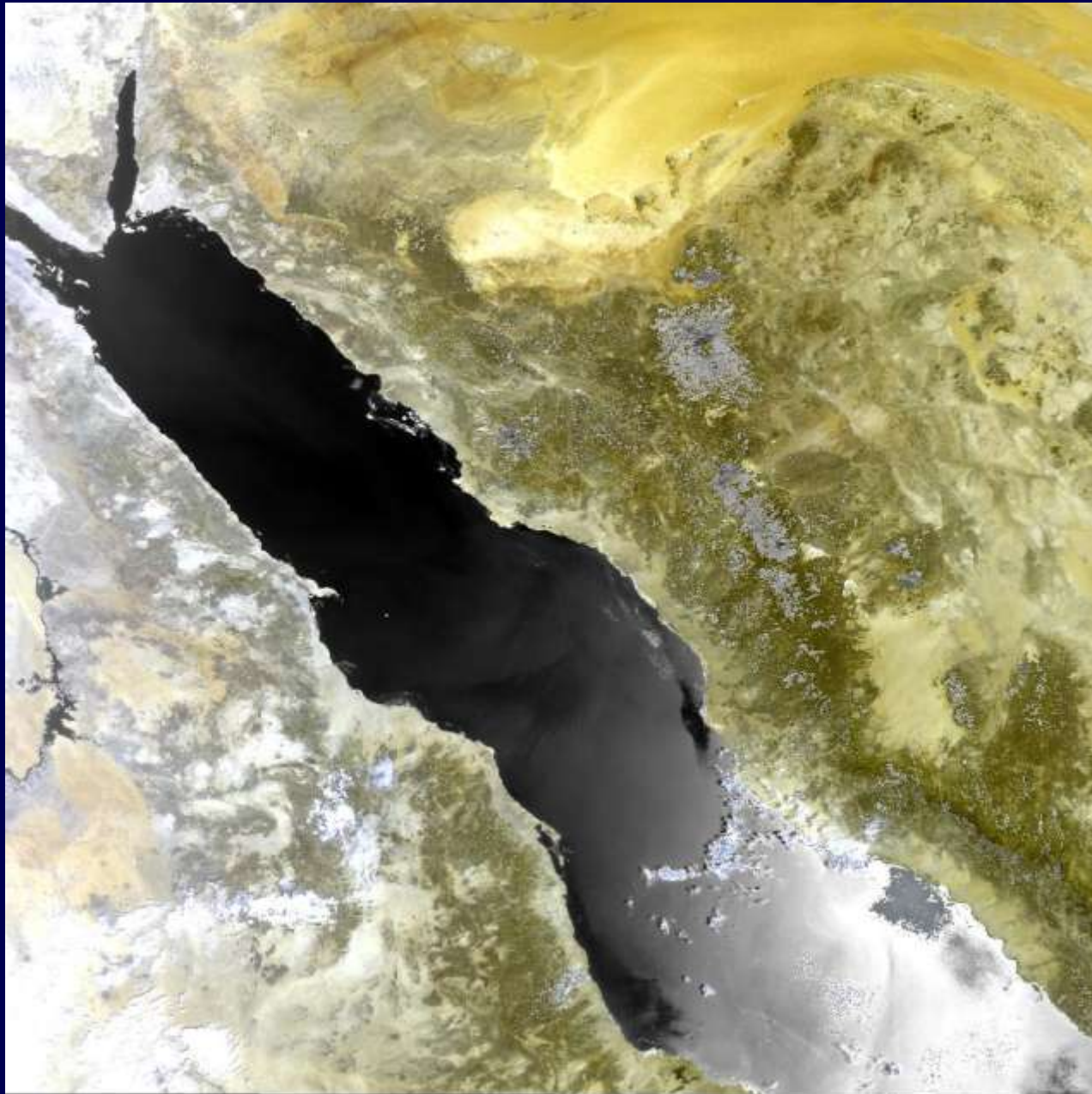

# Chlorophyll

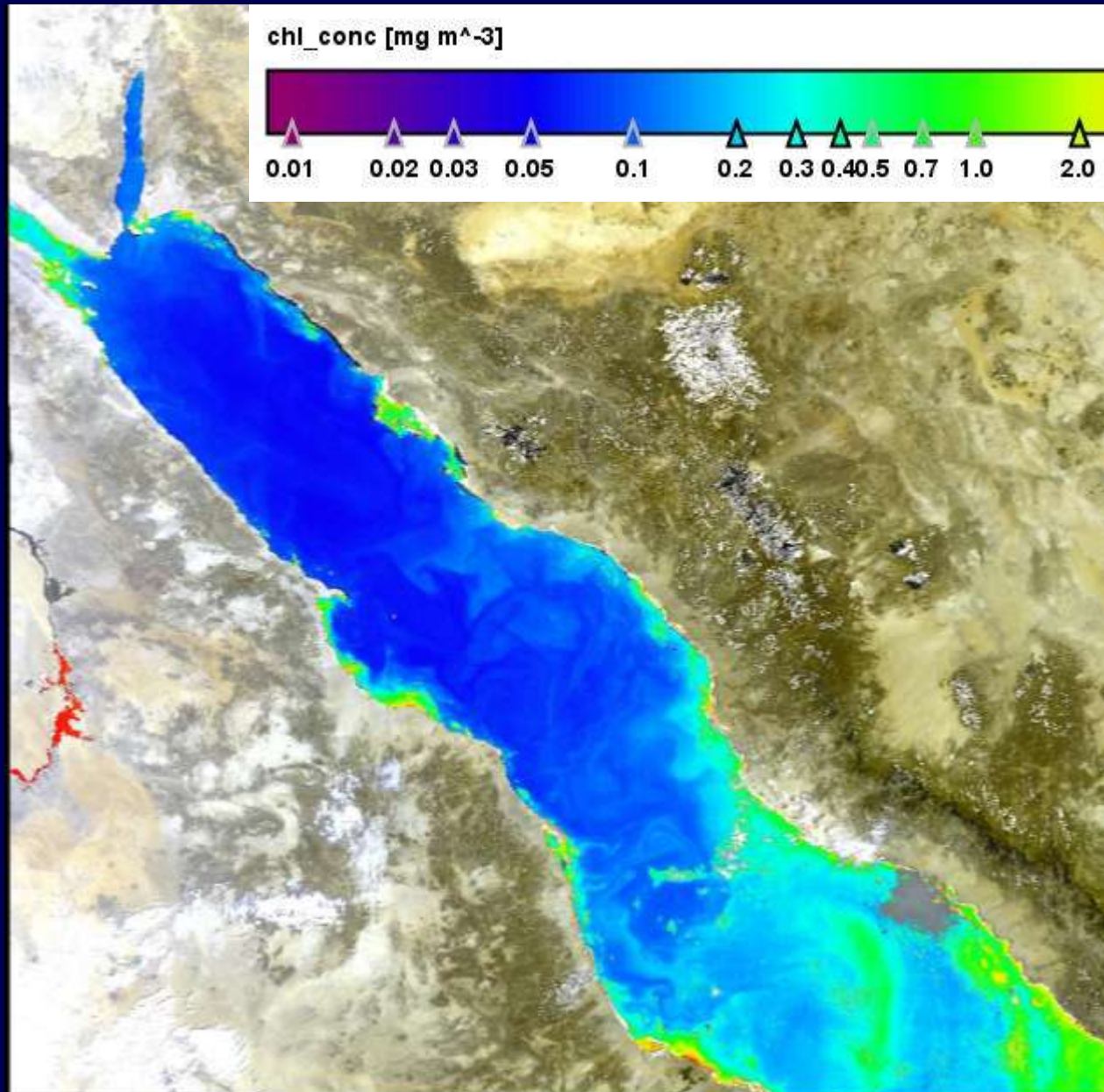

# Signal depth z90 (m)

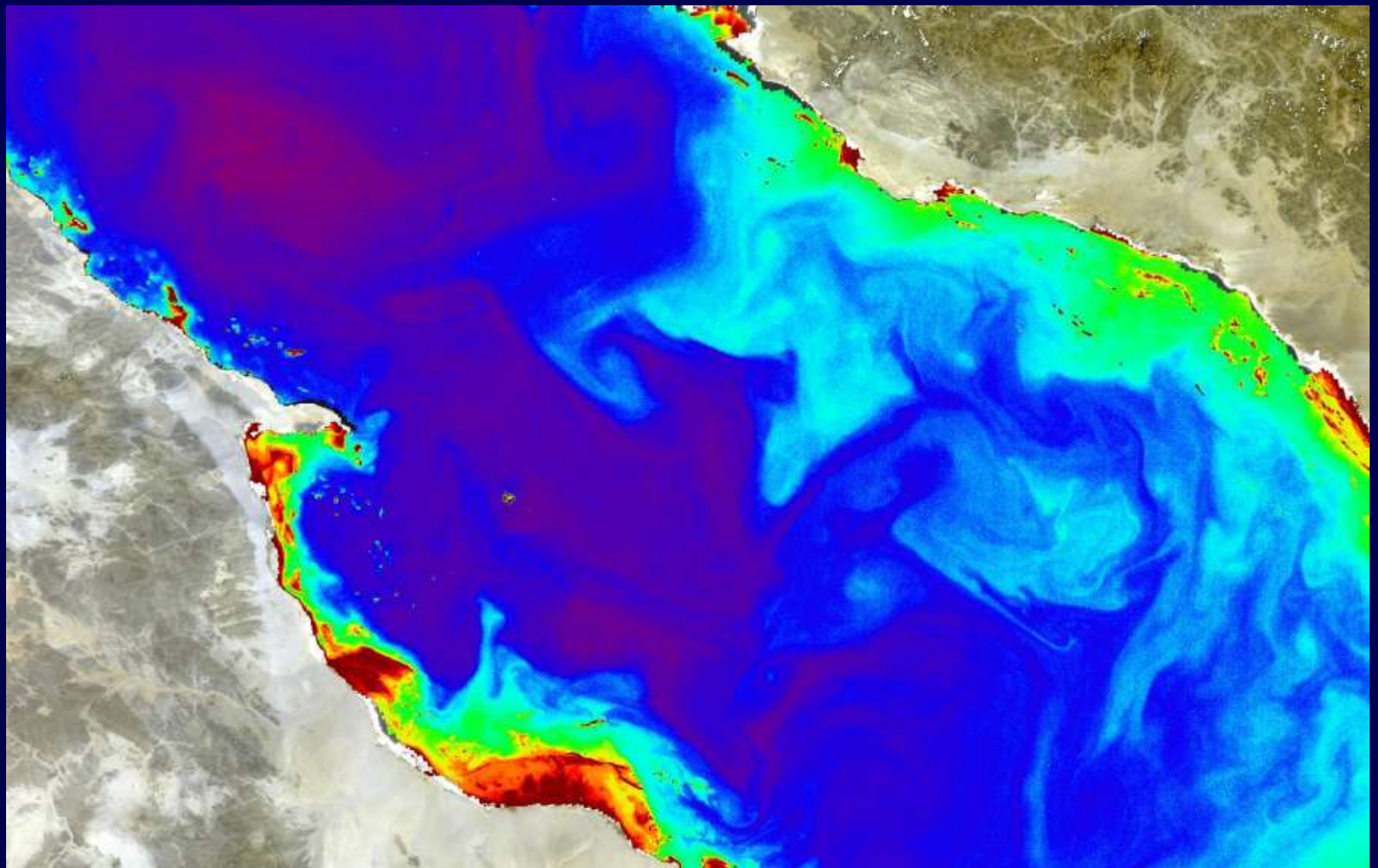

Z90\_max [m]





# Chlorophyll

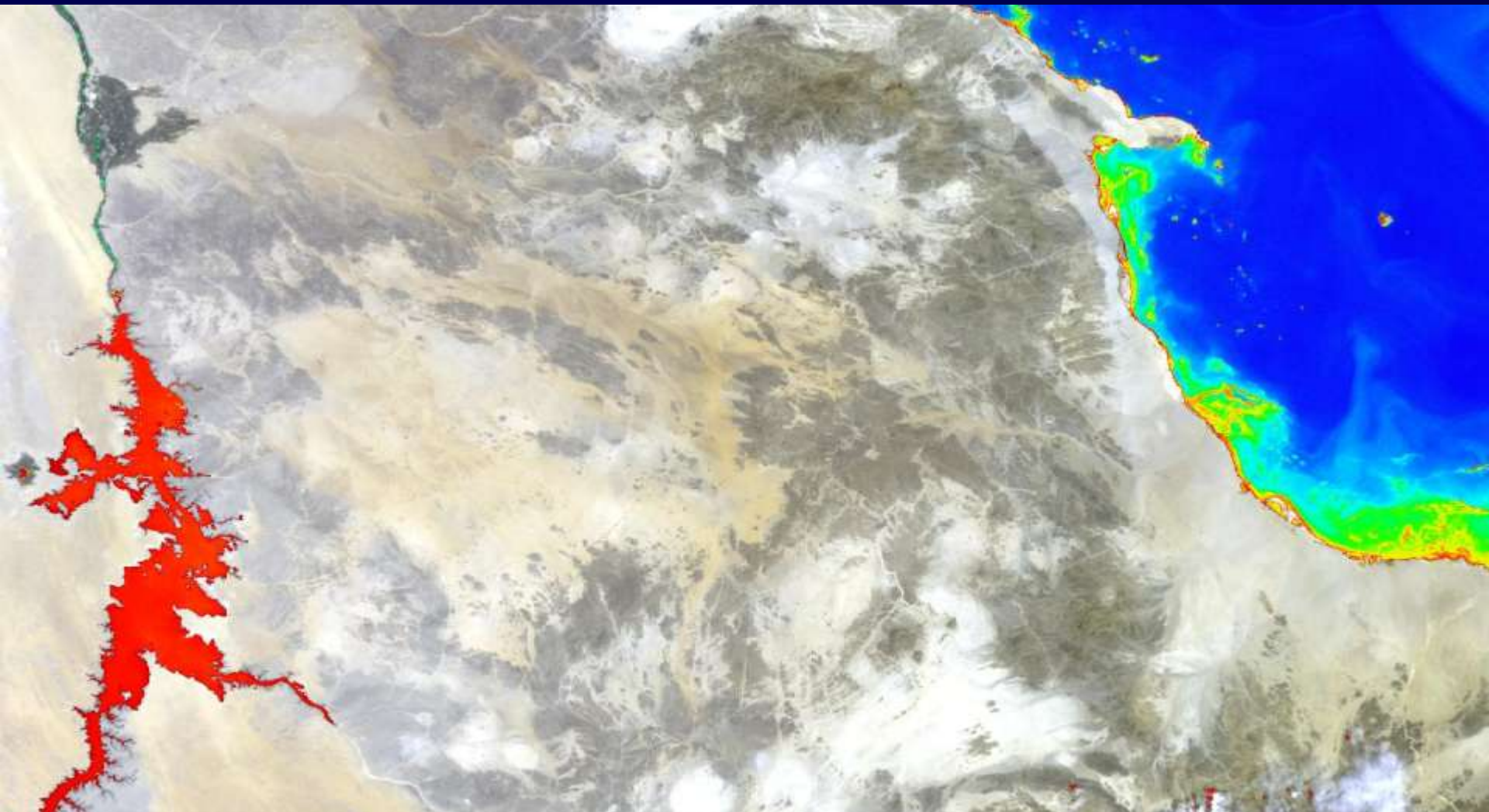

chl\_conc [mg m<sup>-3</sup>]

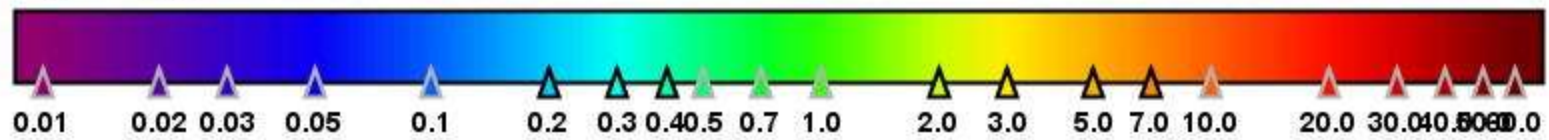

Benguela / South Africa, 20051026



Benguela / South Africa RL\_toa RGB 20051026



# Chlorophyll

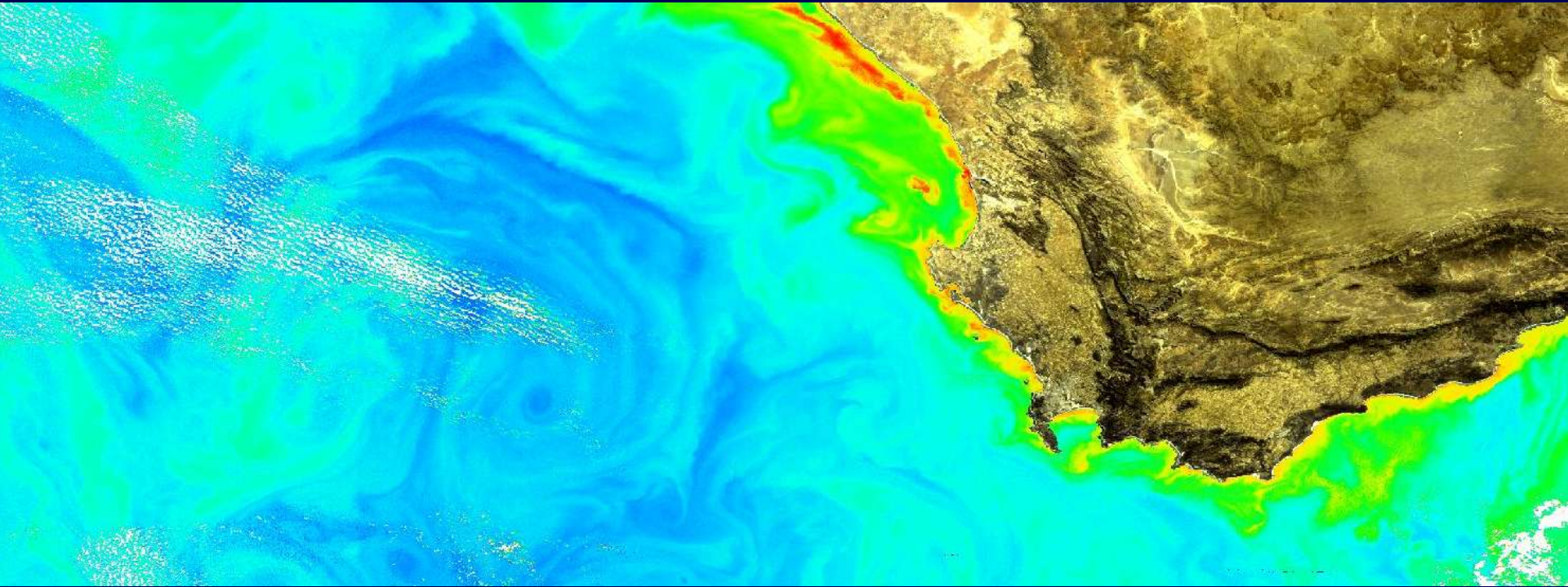

chl\_conc [mg m<sup>-3</sup>]

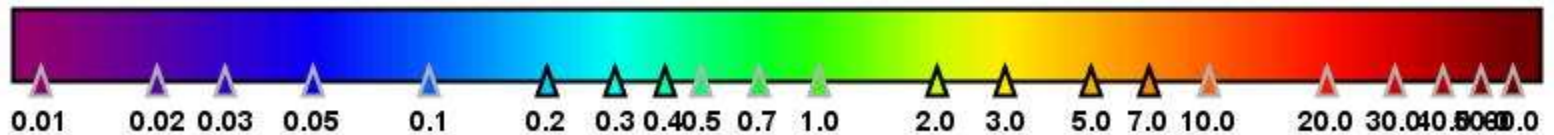

# Chlorophyll Cape Town area

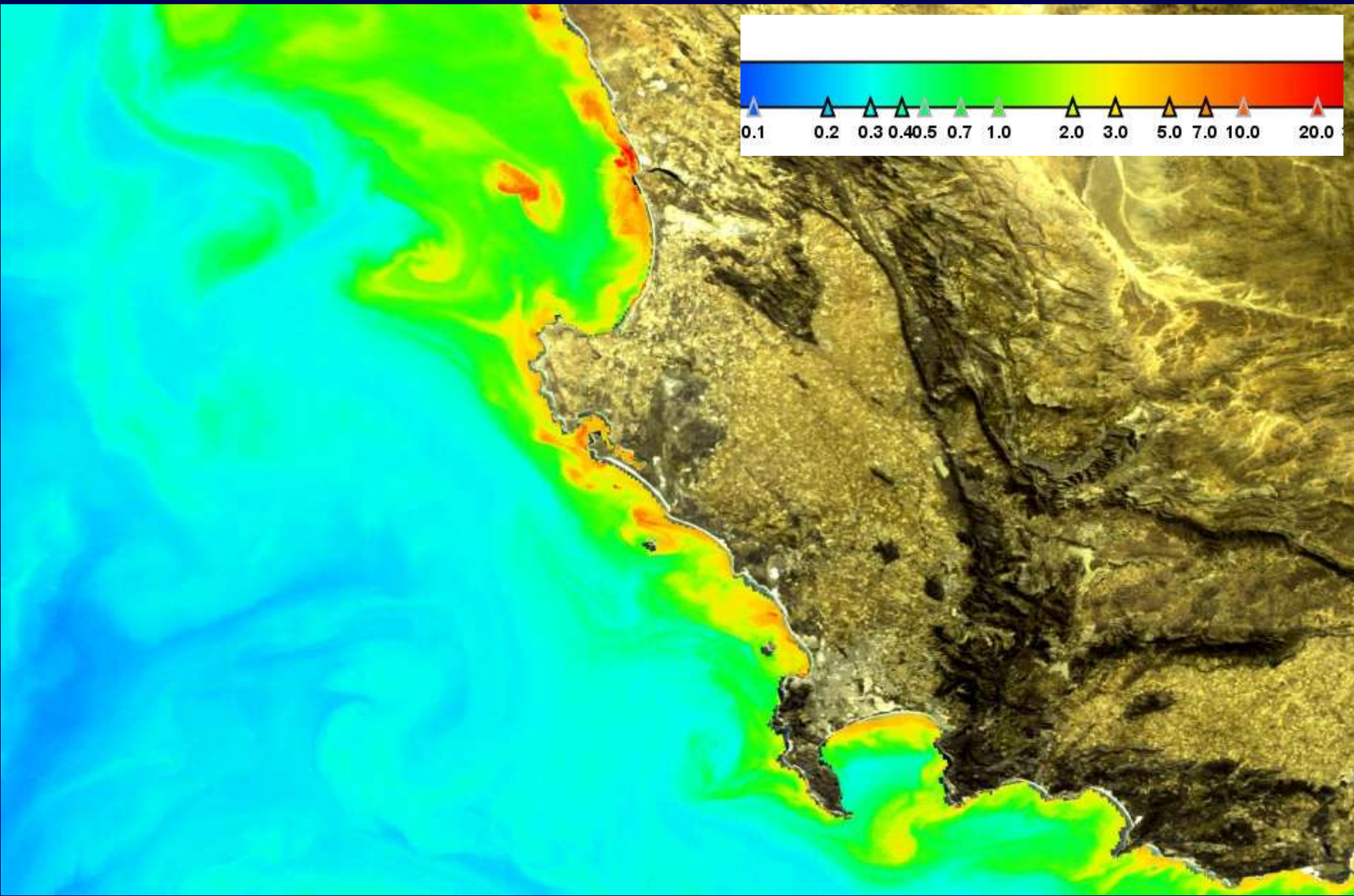

Amazonas 20050830



# Amazon Delta 20050830

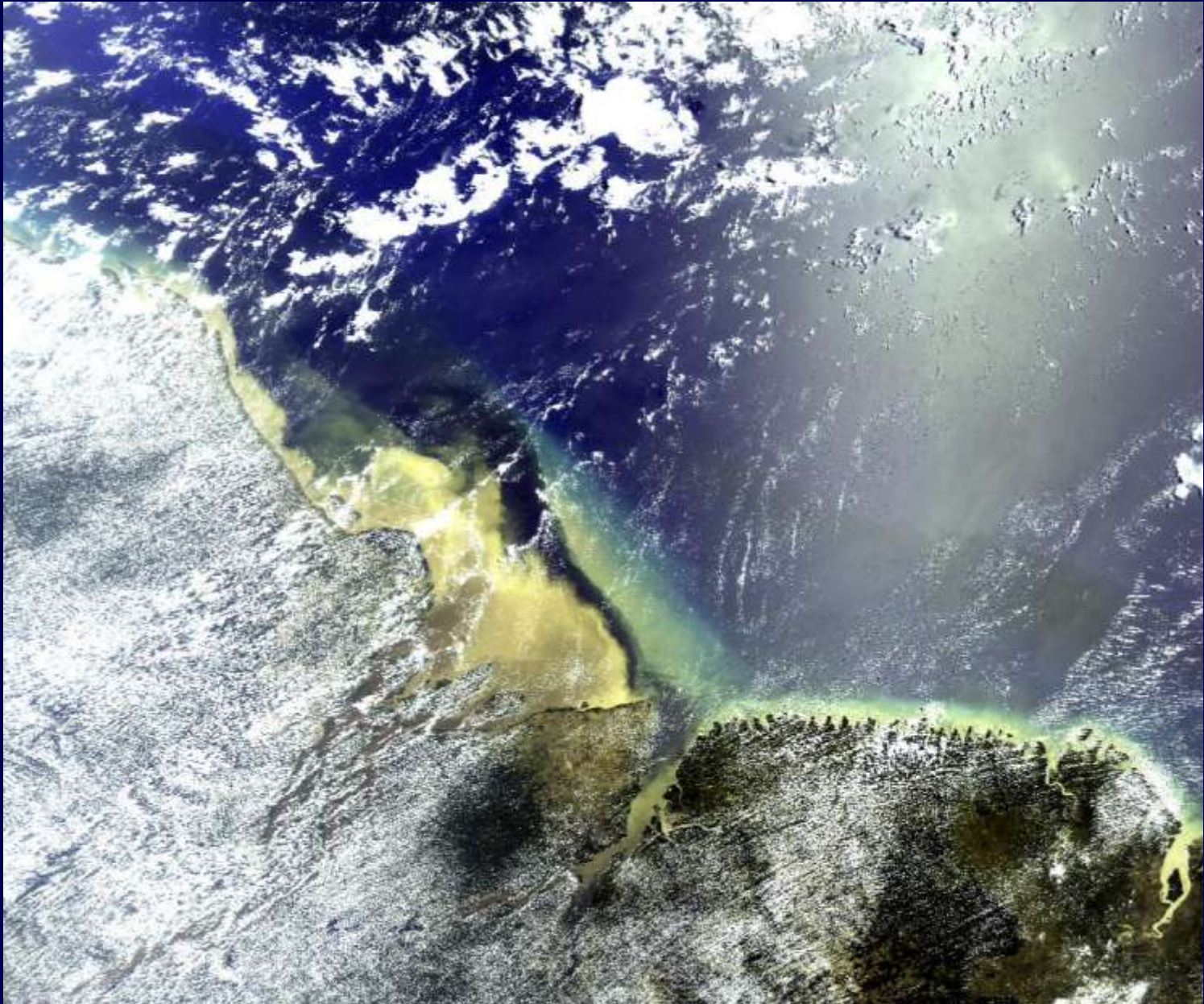

## Path radiance reflectance band 5

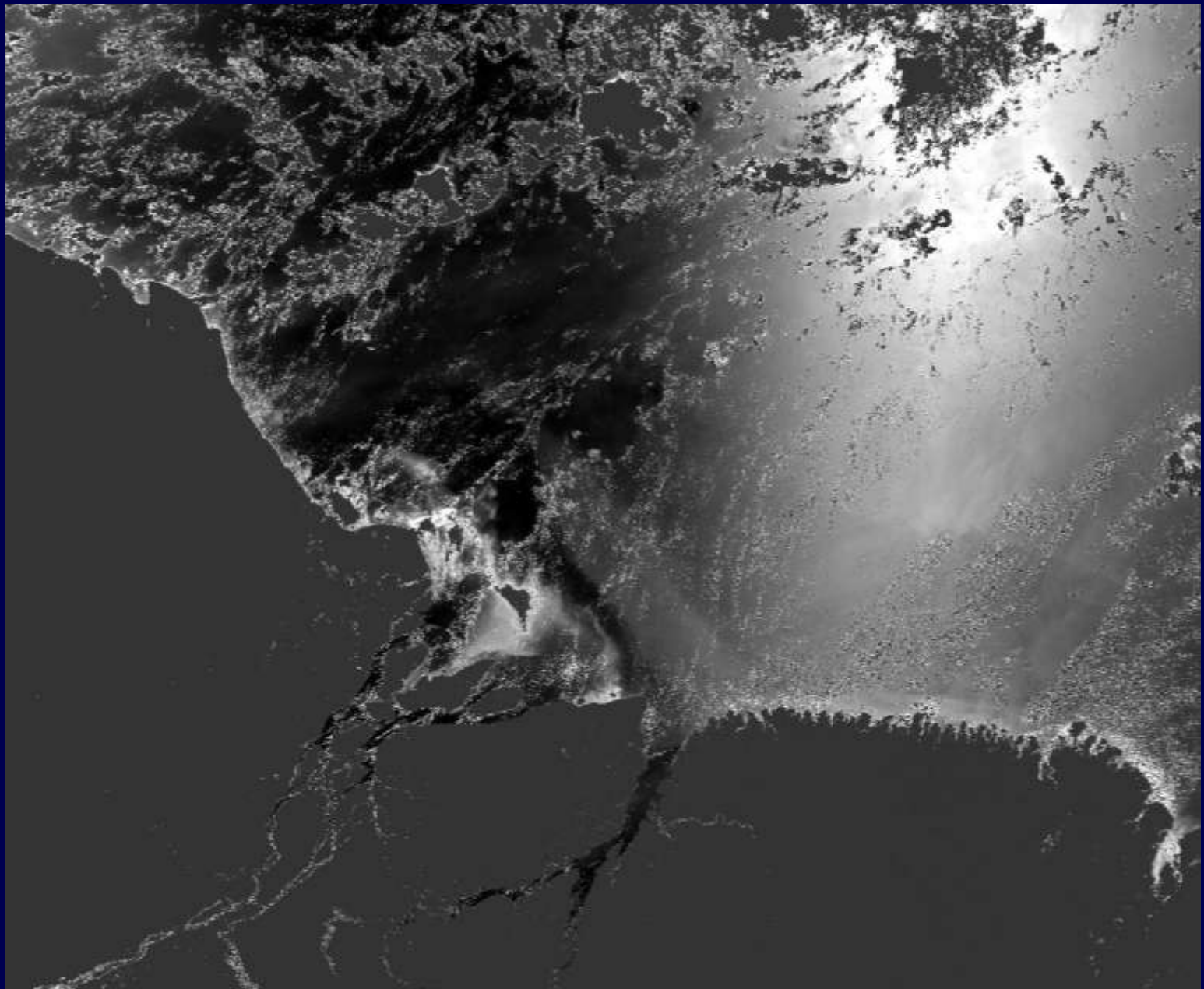



# Water leaving radiance reflectance band 5

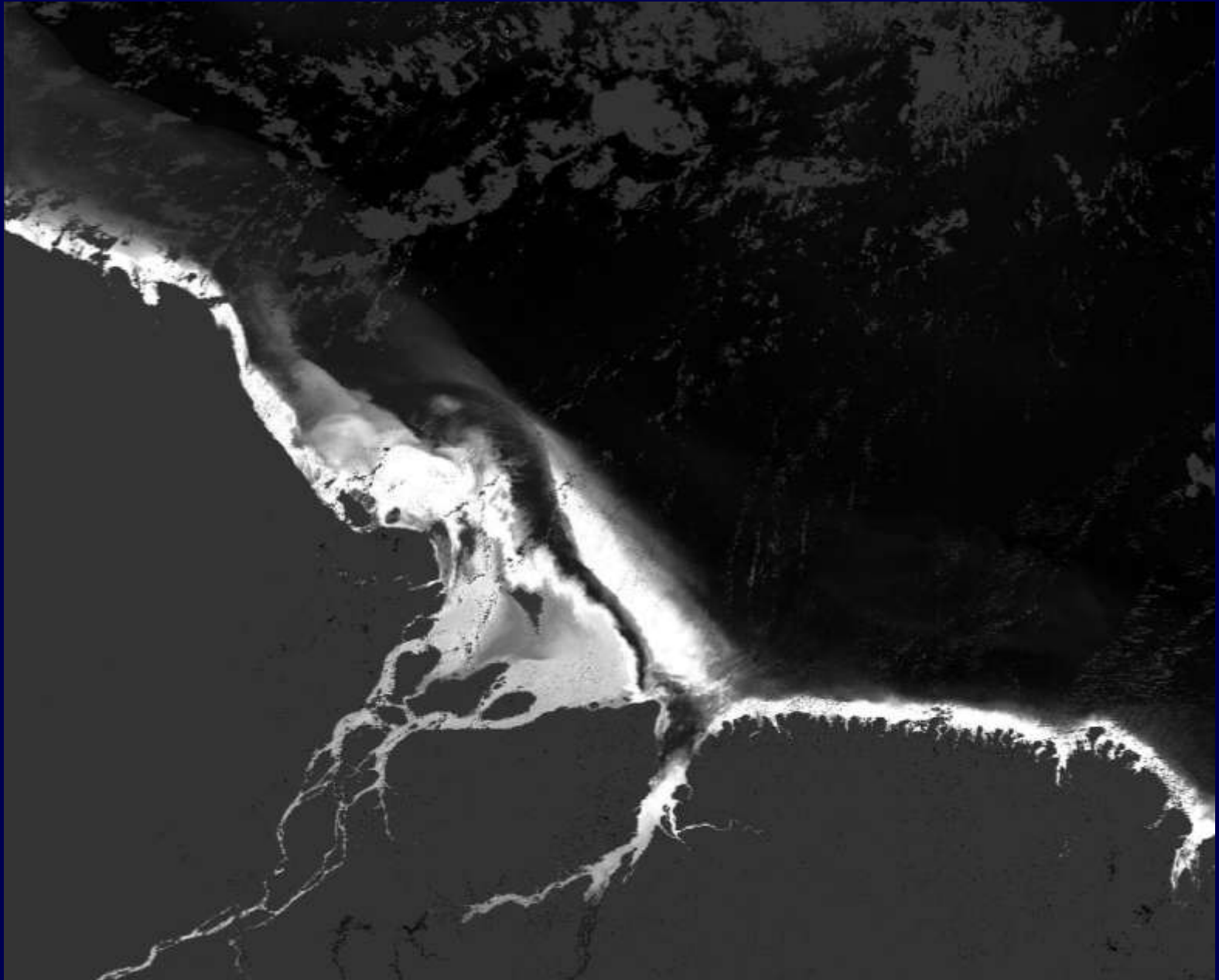

# Total suspended matter

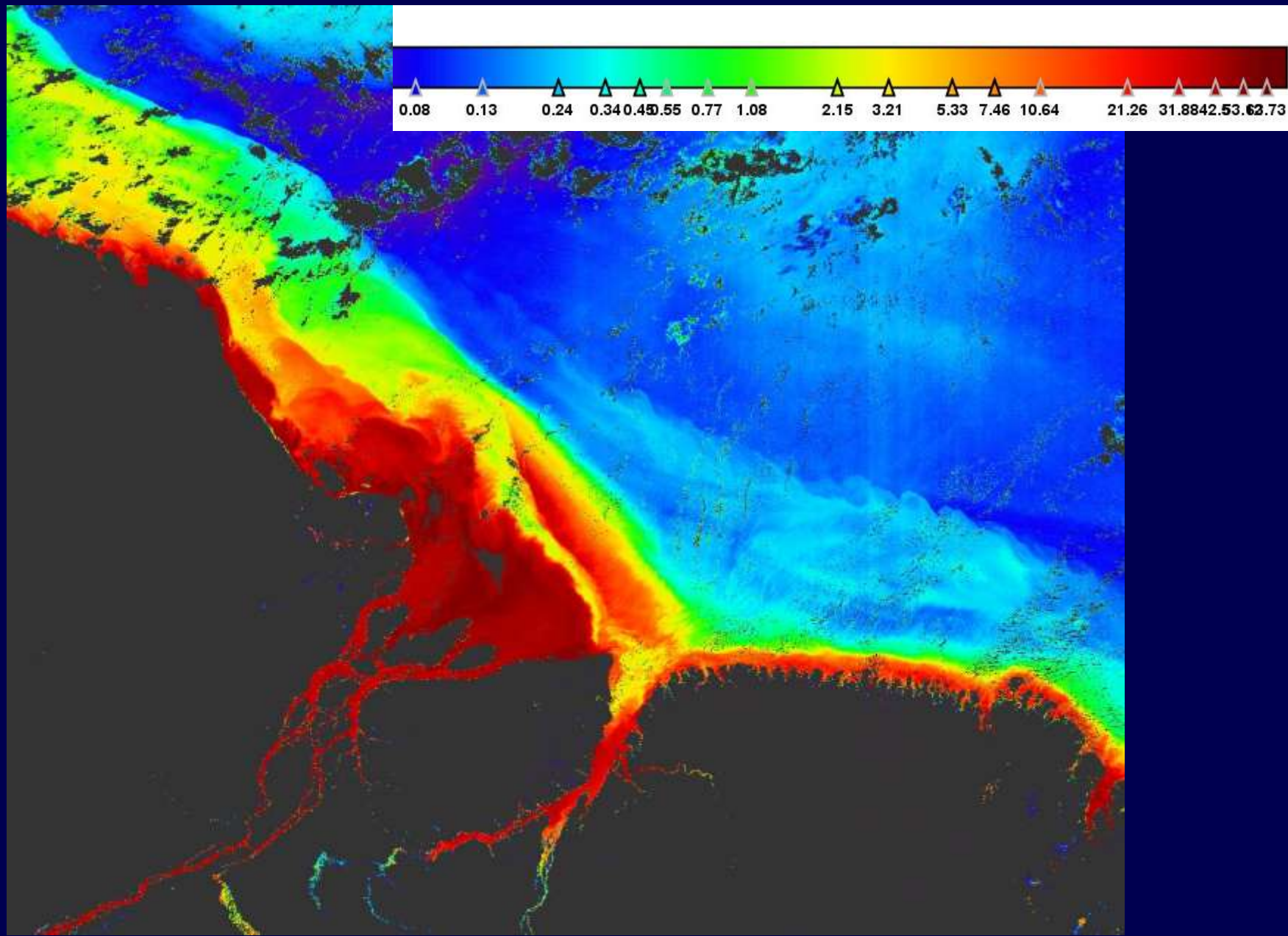

# Total suspended Matter

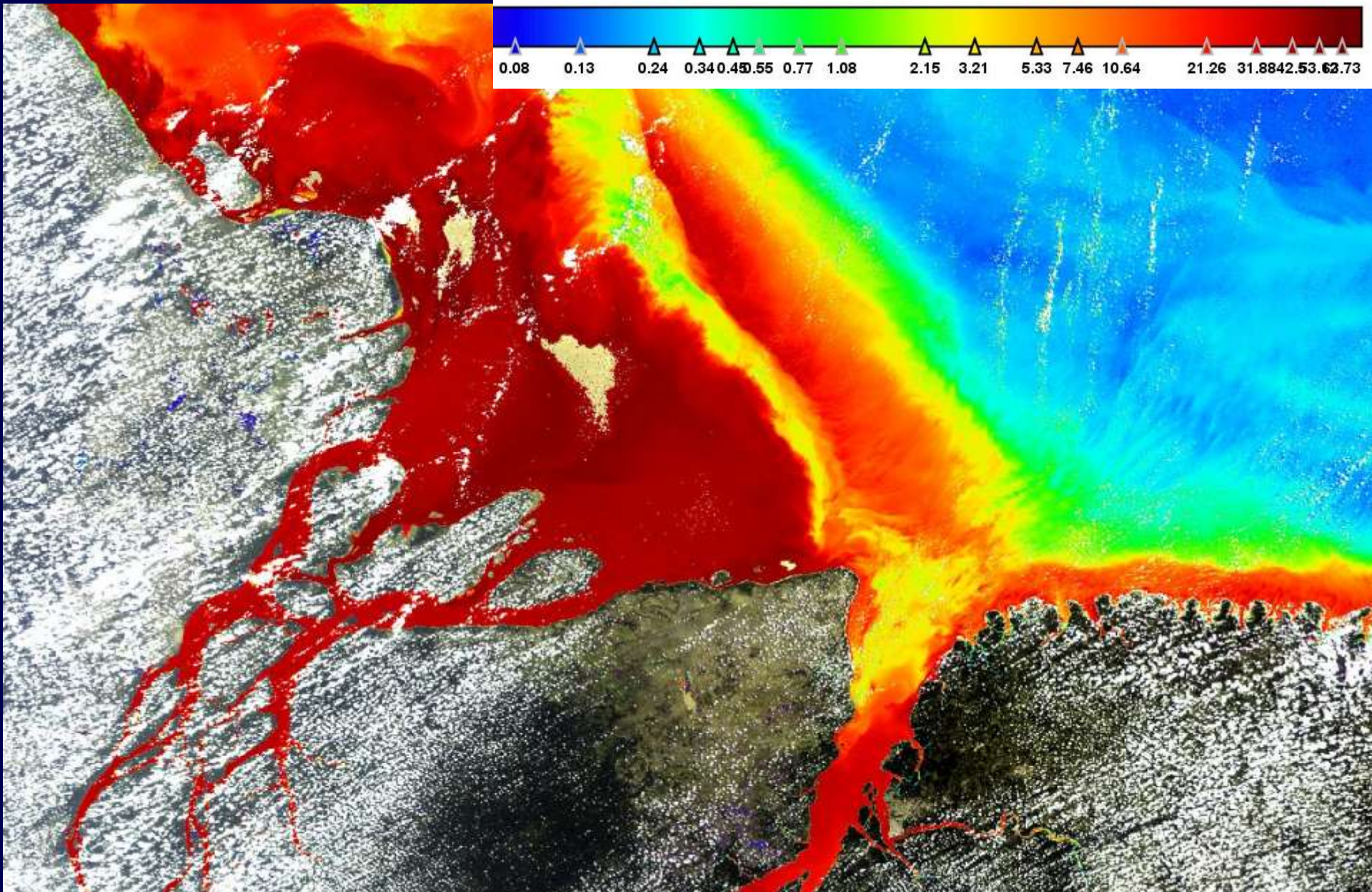

# USA North East Coast 20051031



# RL\_path band 5

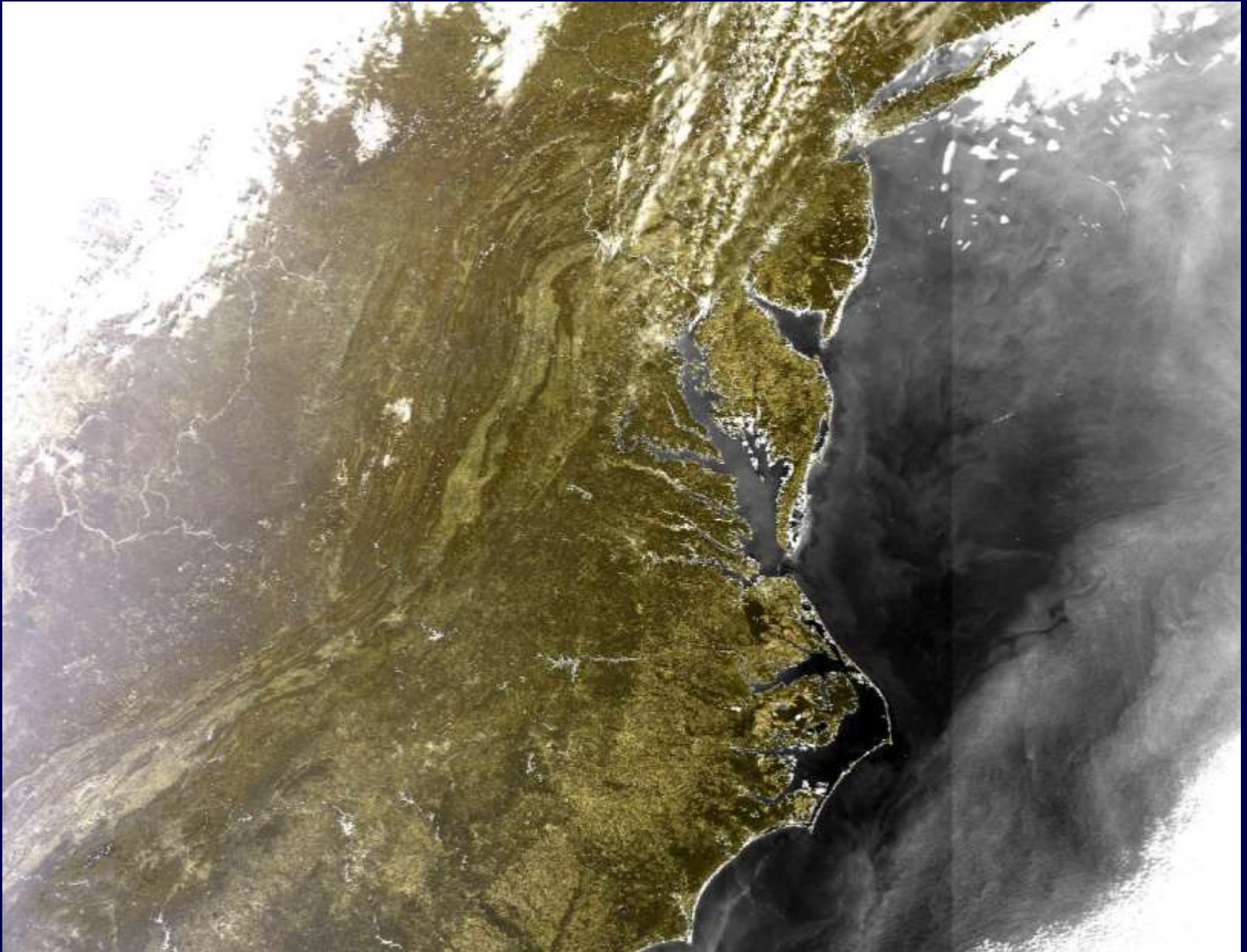

# Water leaving radiance reflectance band 5

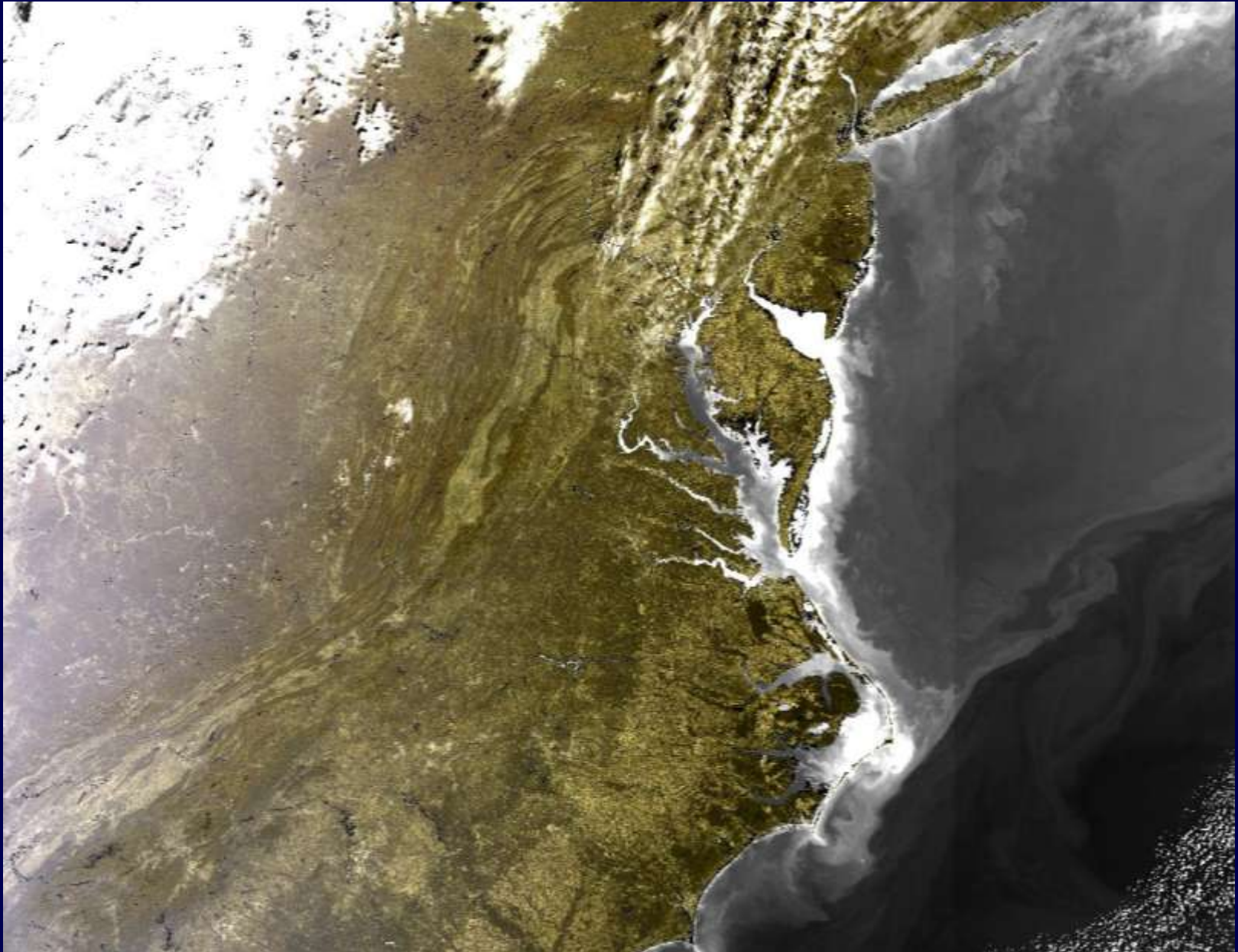

# Total suspended Matter

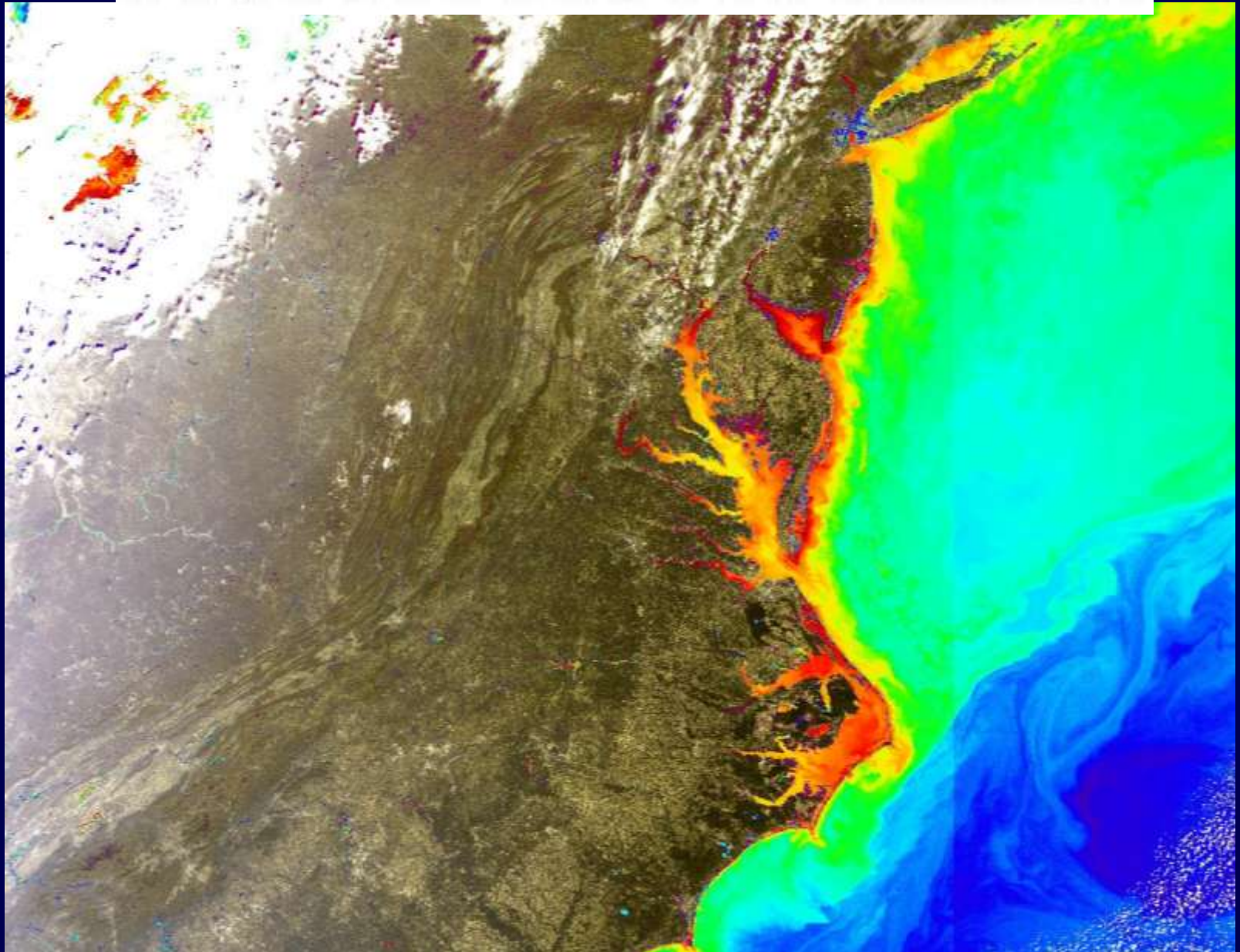
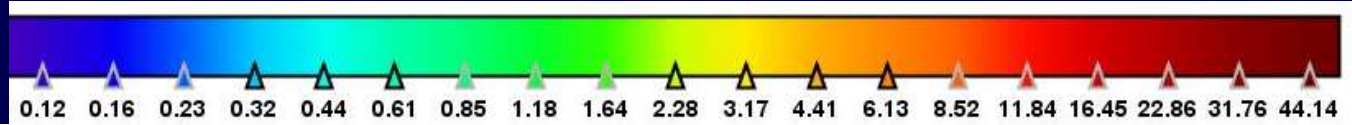

# US Coast Atlantic Ocean 20050411





# Chlorophyll Concentration

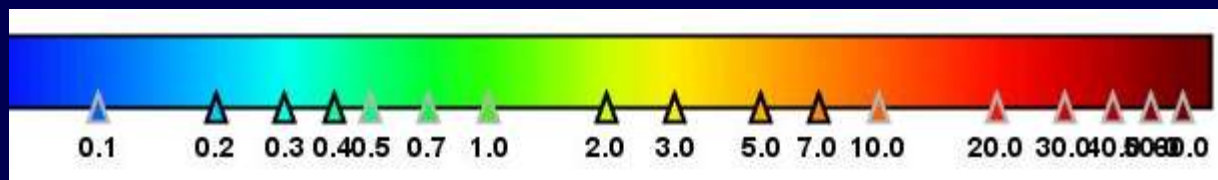
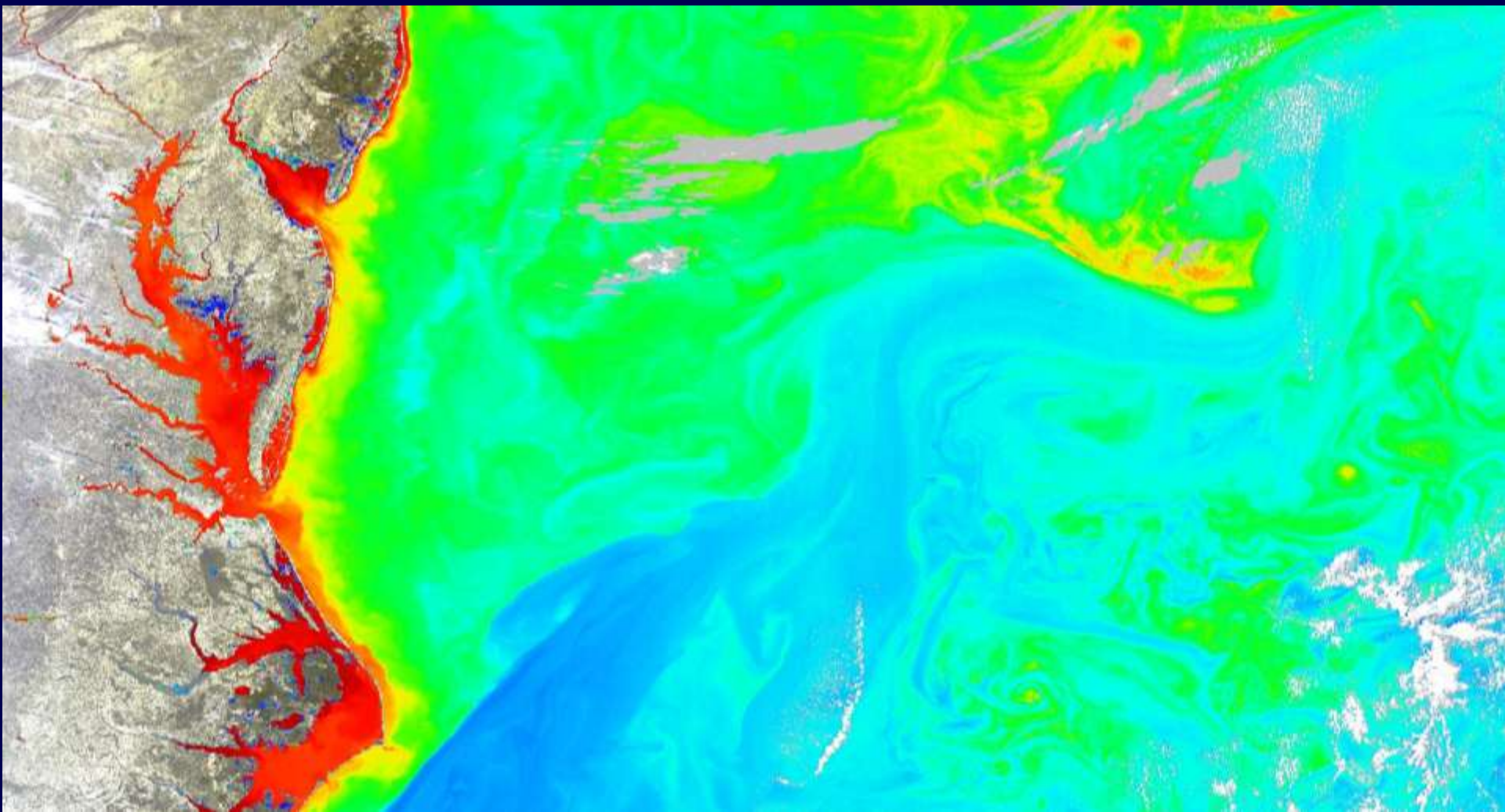

# Chlorophyll distribution

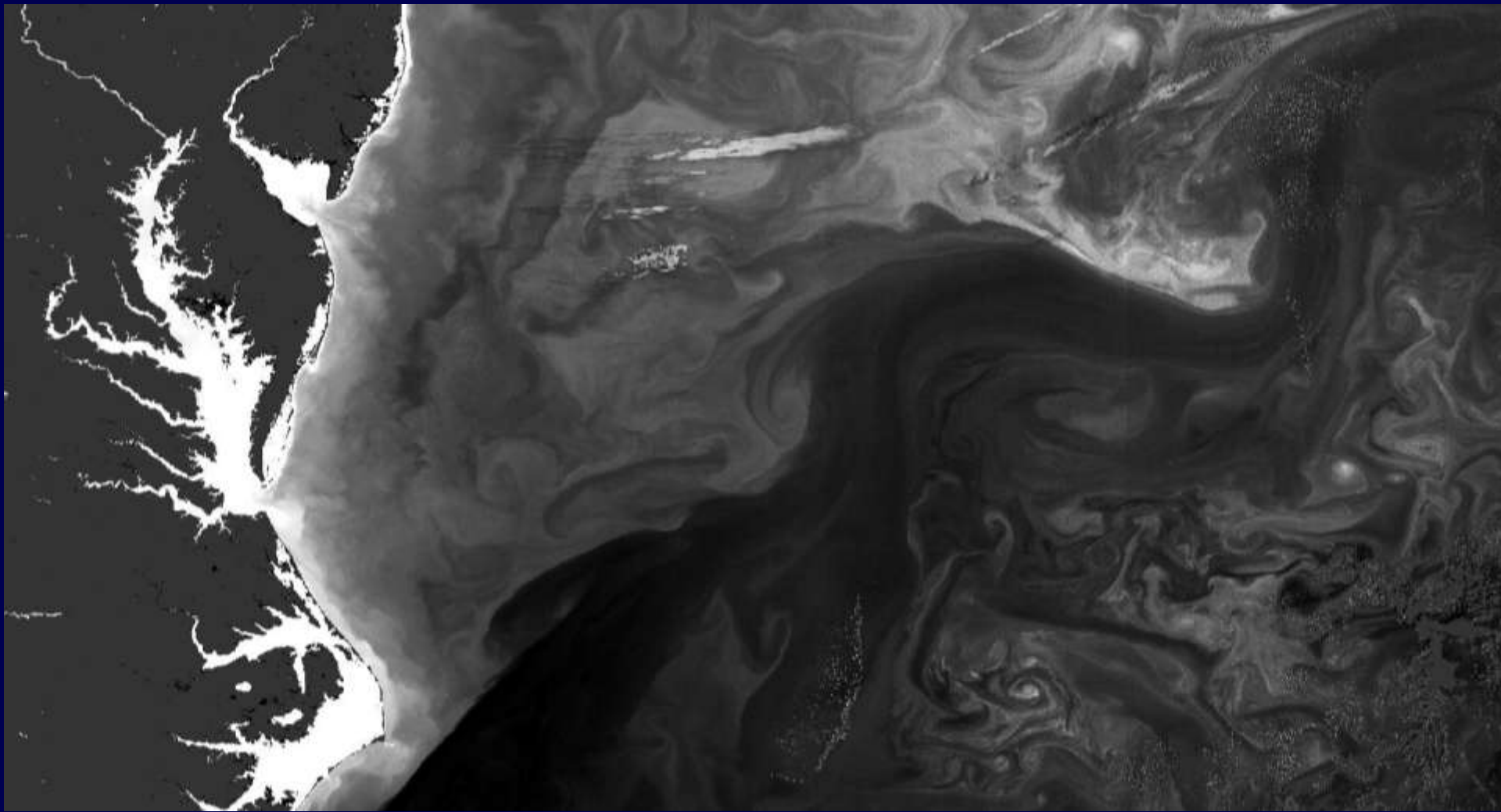

Adadia 20050905



North East Canada 20050905



RLw band 5



# Total suspended matter

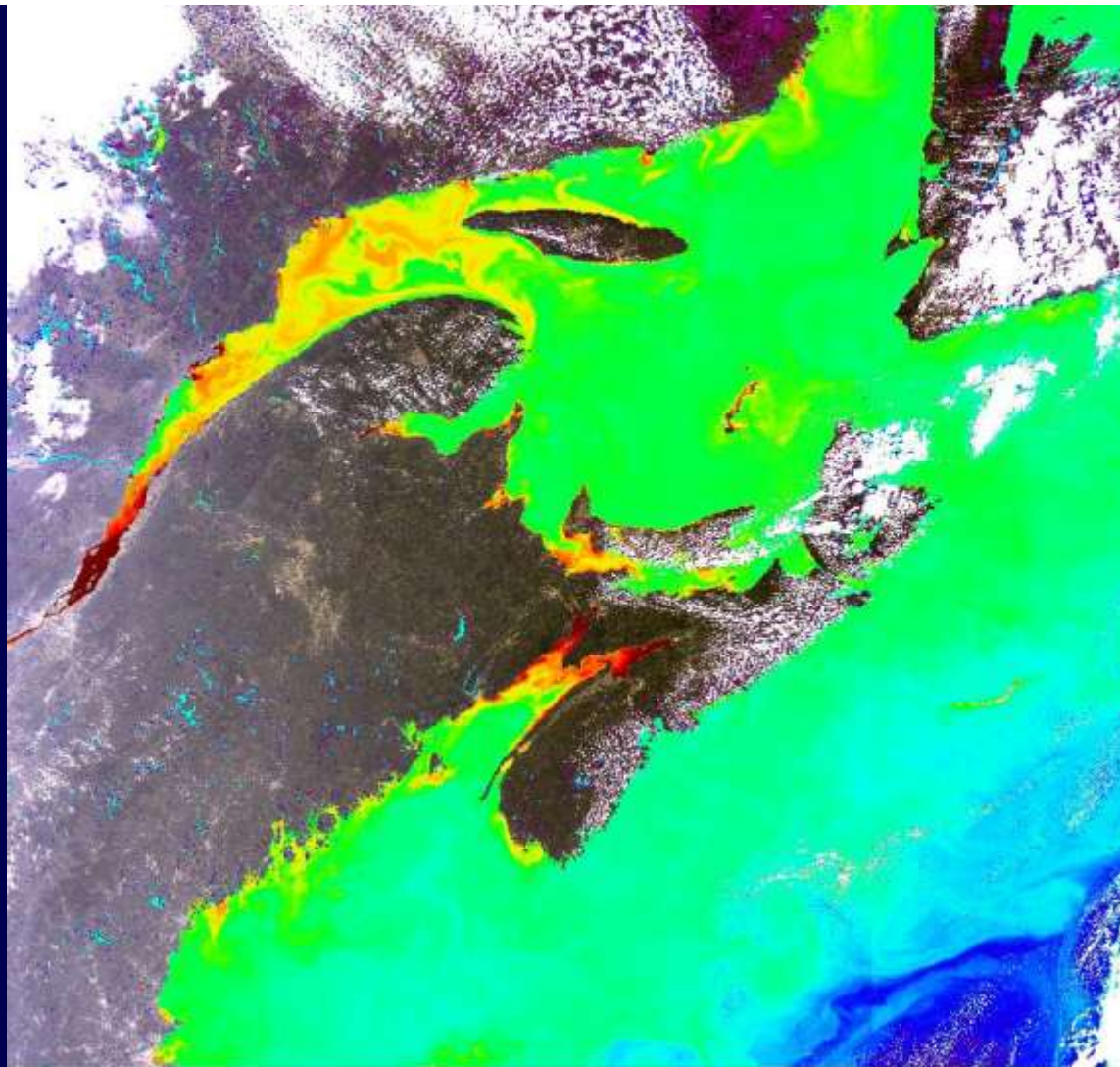
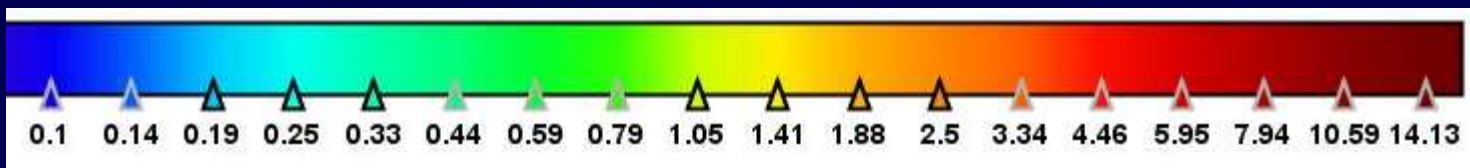

# Bay of Fundy, TSM

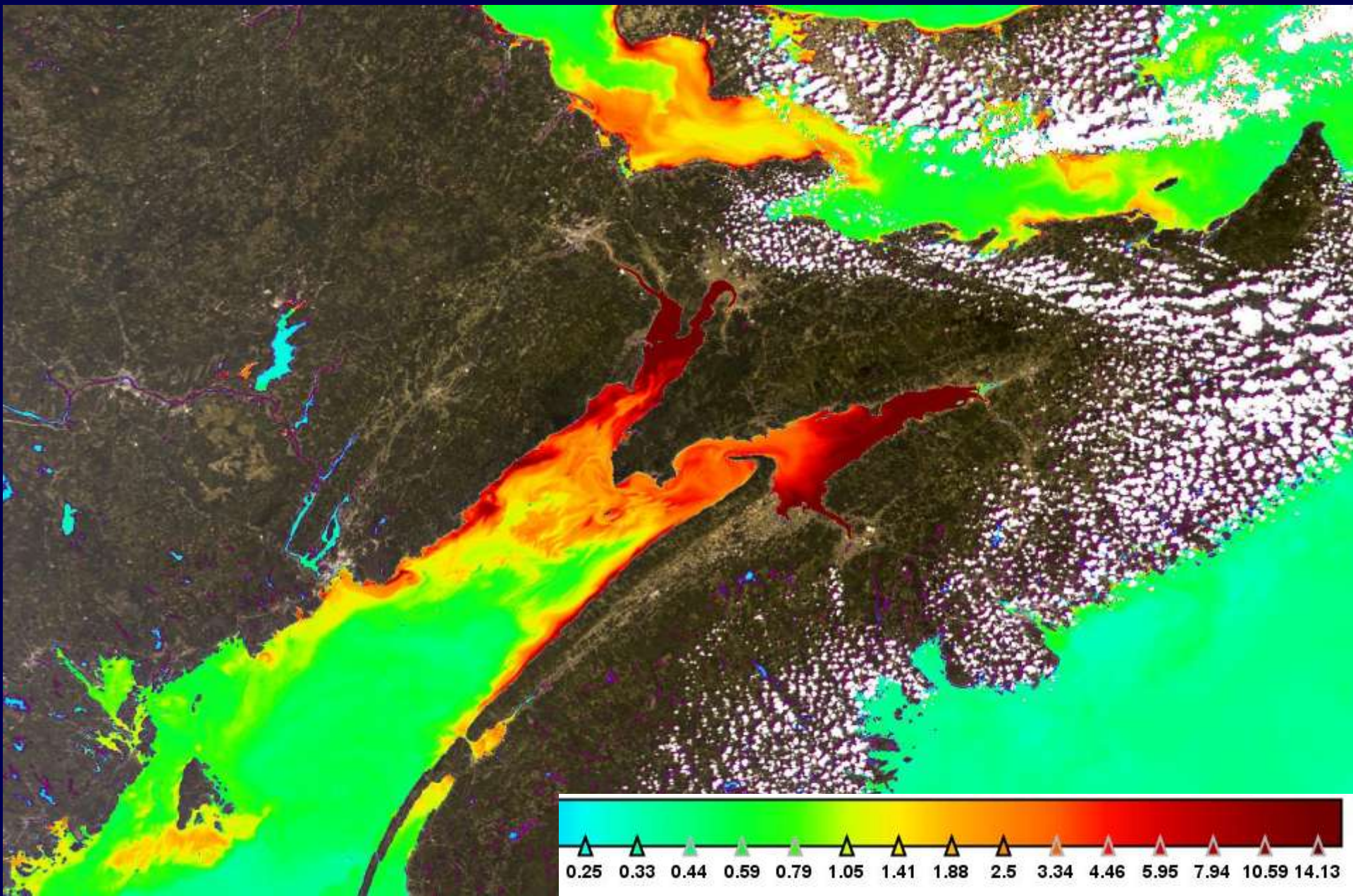





# Lake Erie RLtoa



## Path radiance reflectance band 5

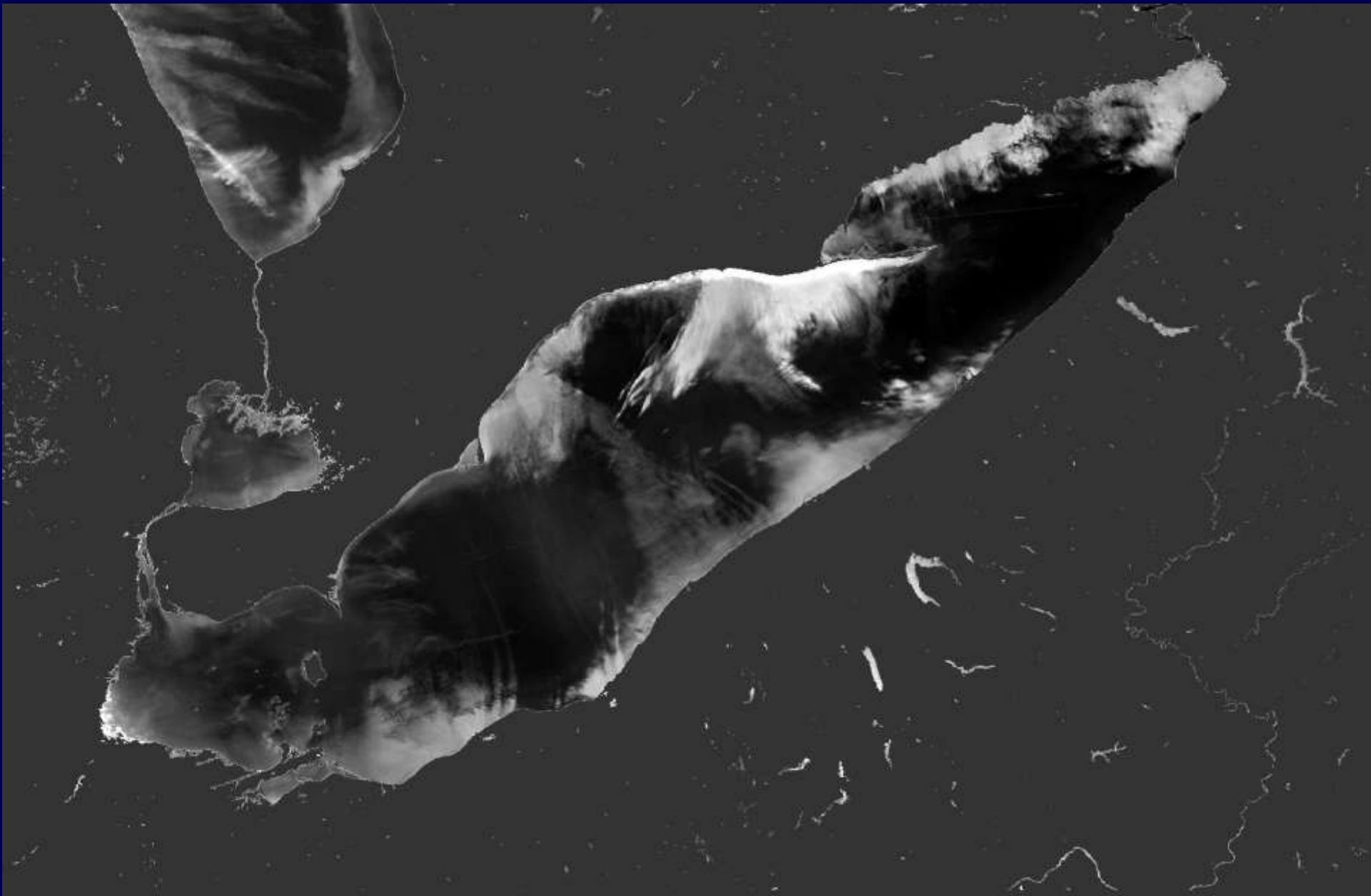

# Water leaving radiance reflectance band 5

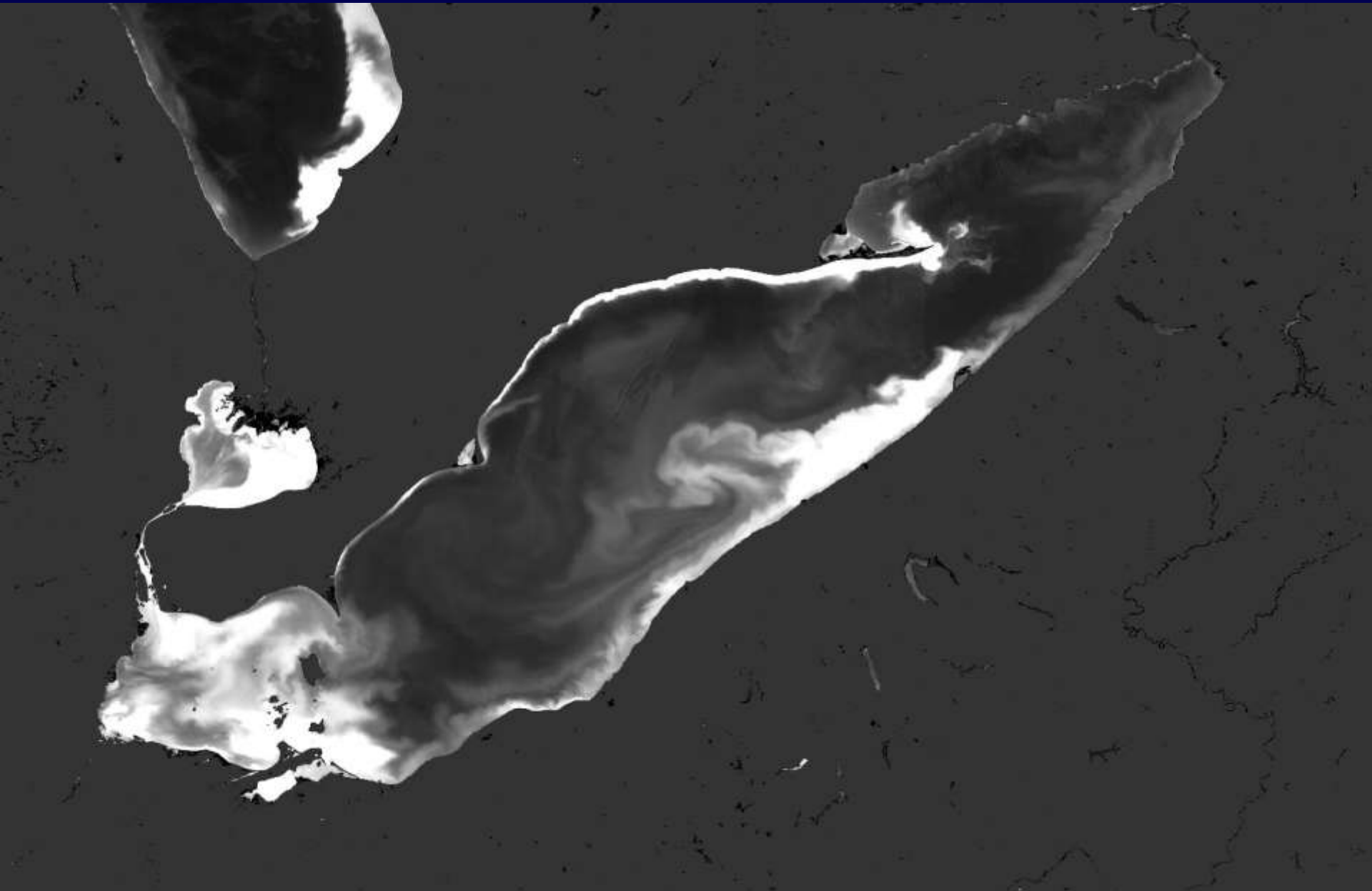

z90

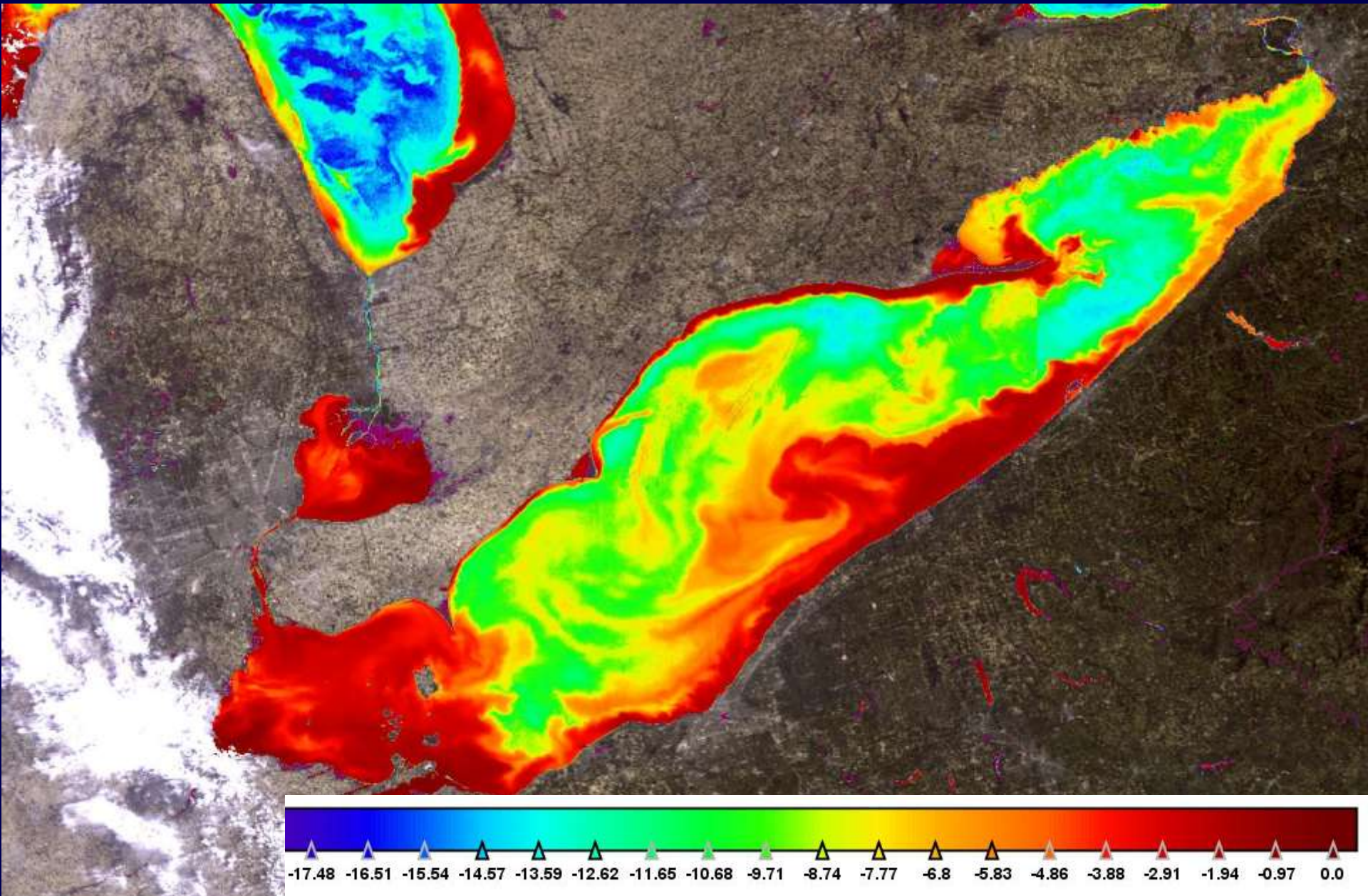

# Chlorophyll

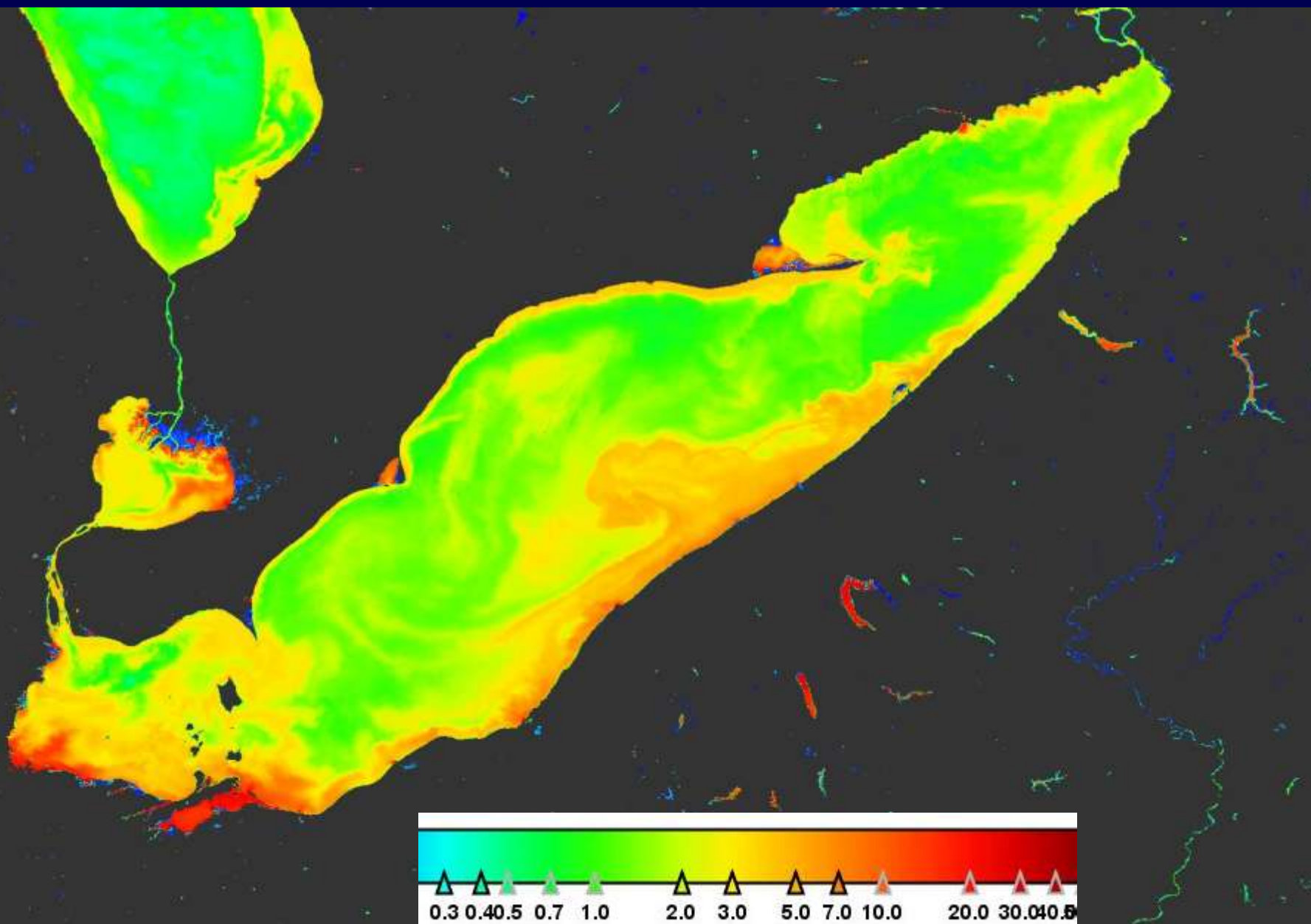

# Washington / British Columbia, 20050525



Oregon – Washington – British Columbia 20050525, RLtoa



# RLpath band 5

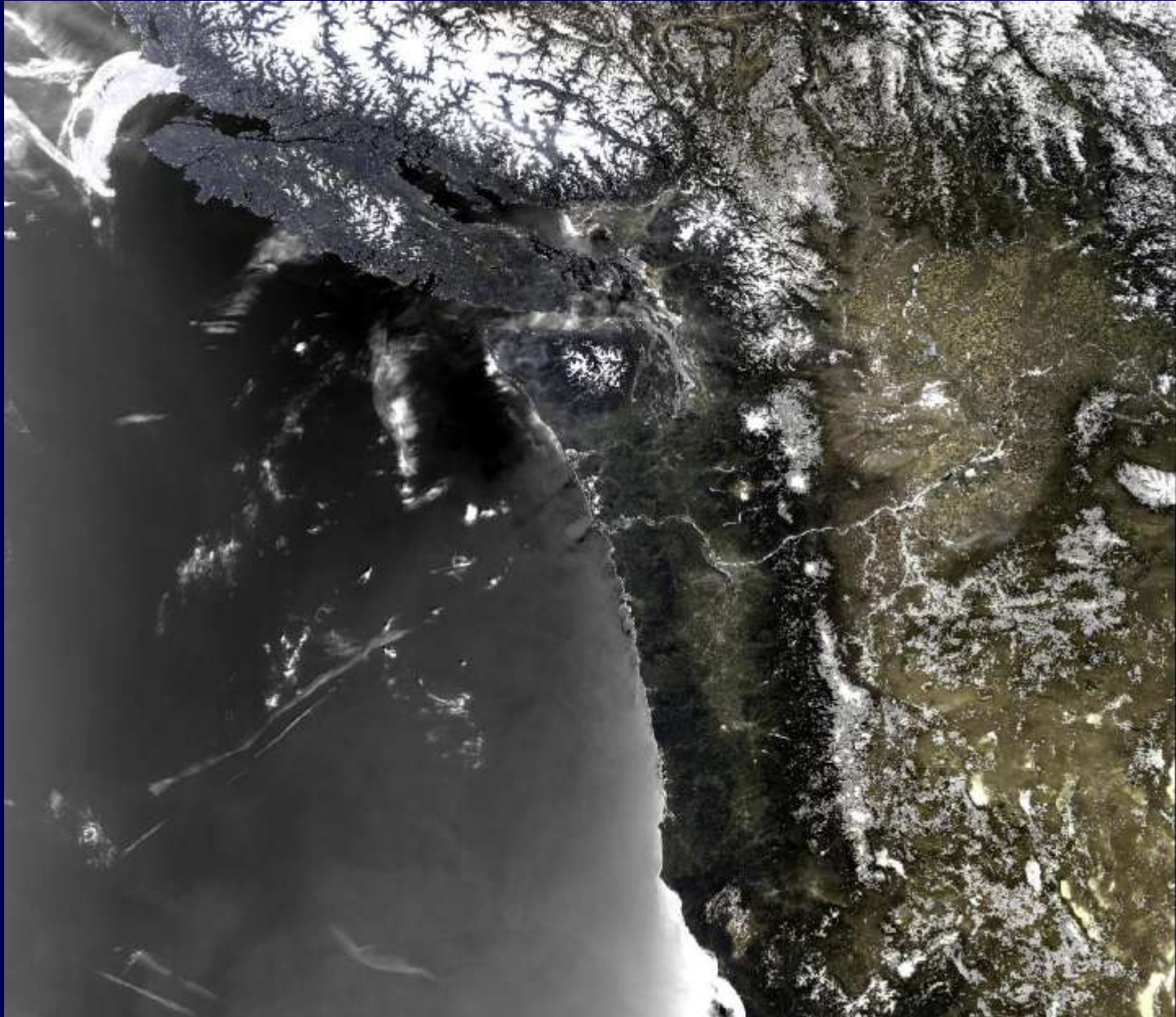



# RLw band 5

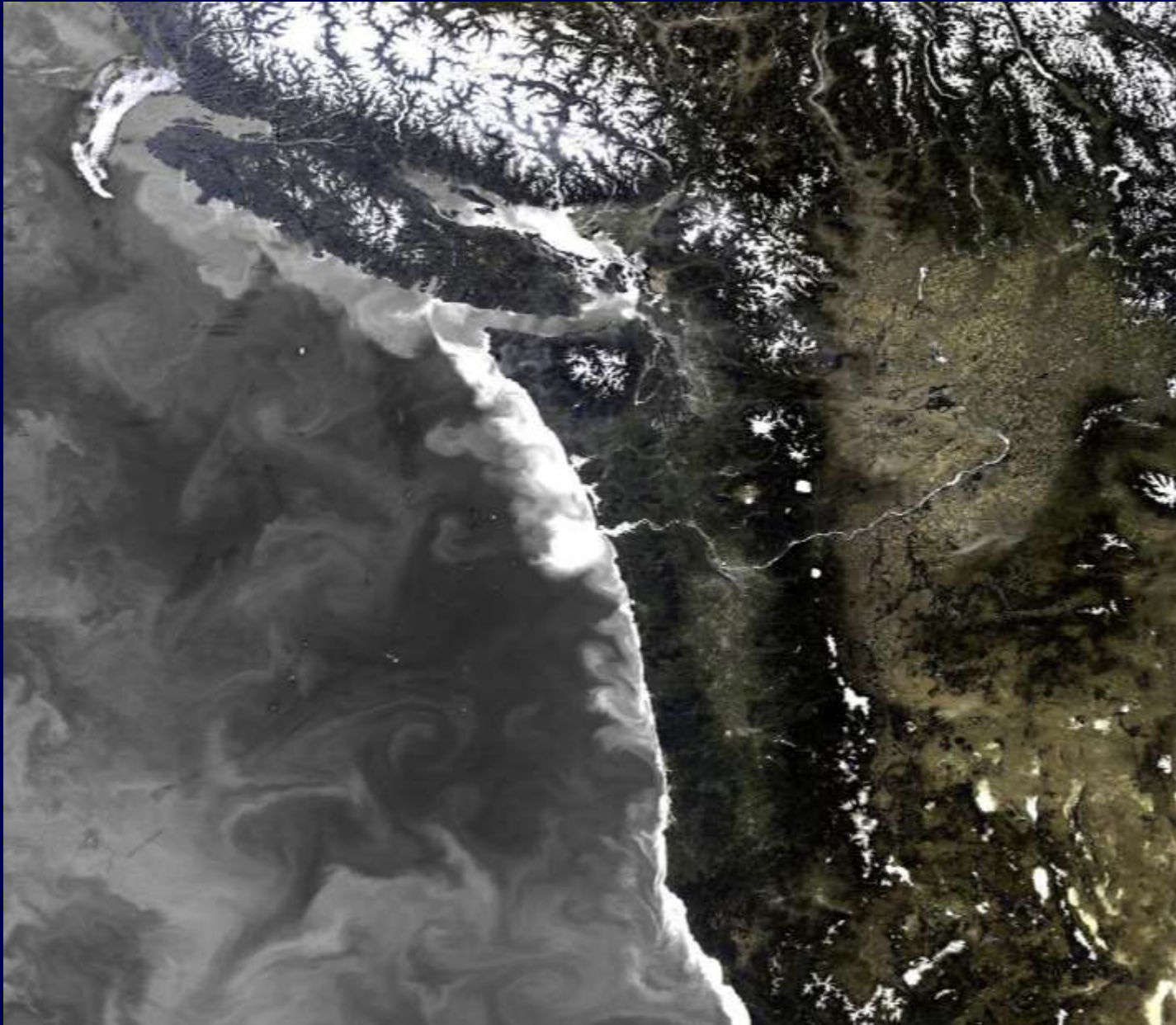

# chlorophyll

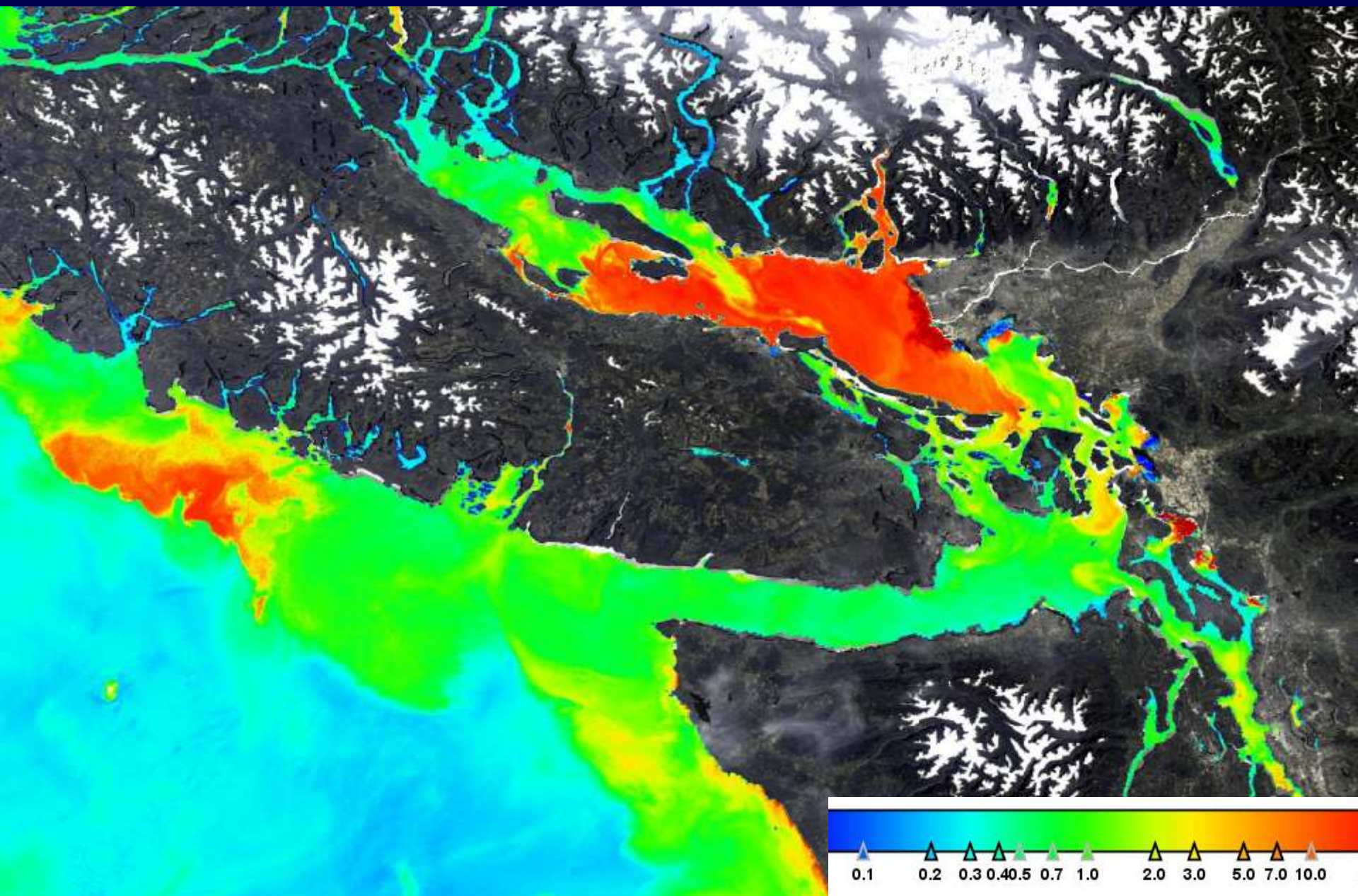

# Fluoreszenz Line Height (FLH)

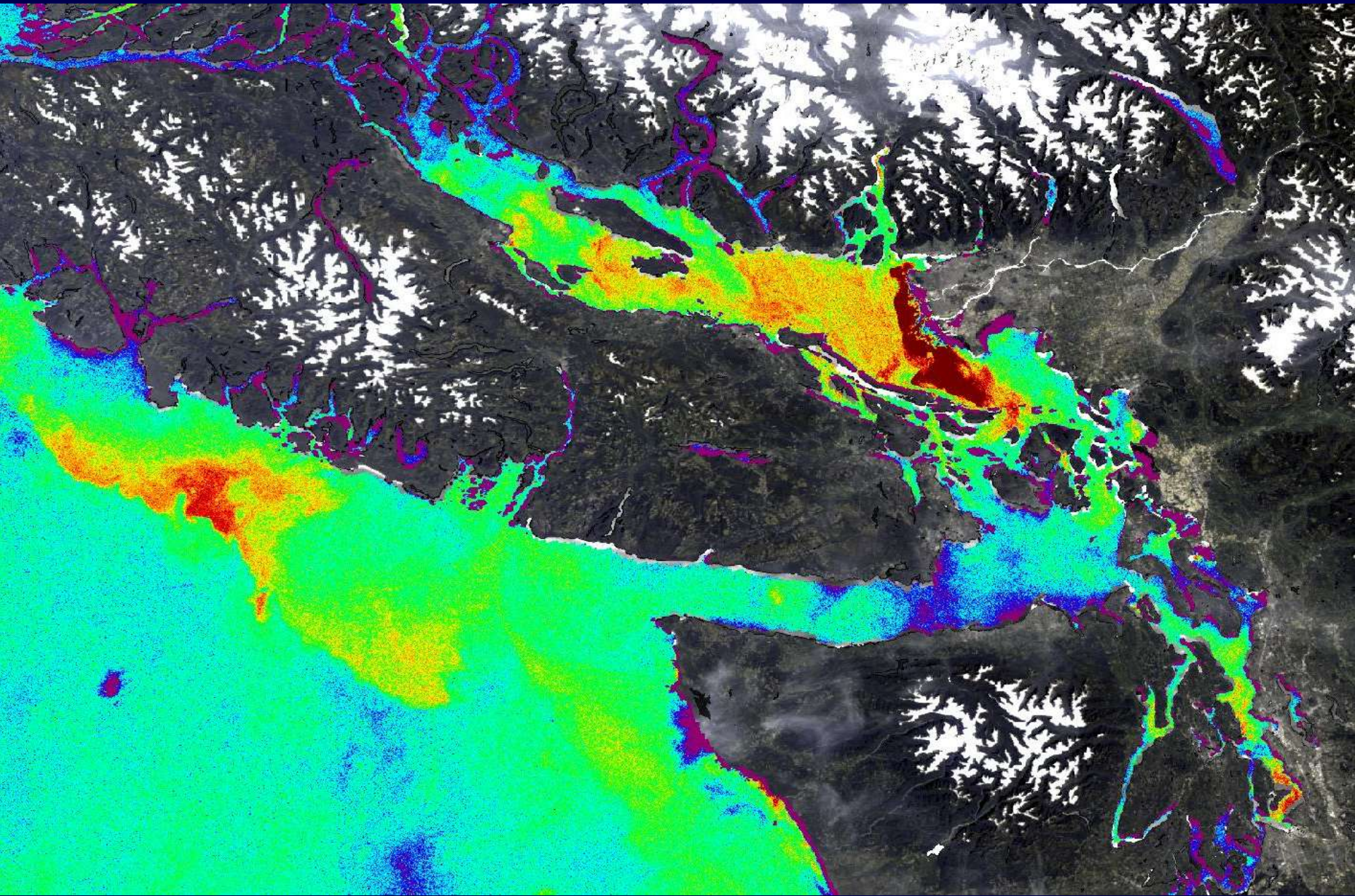

San Francisco, 20050405, RLtoa



# Chlorophyll

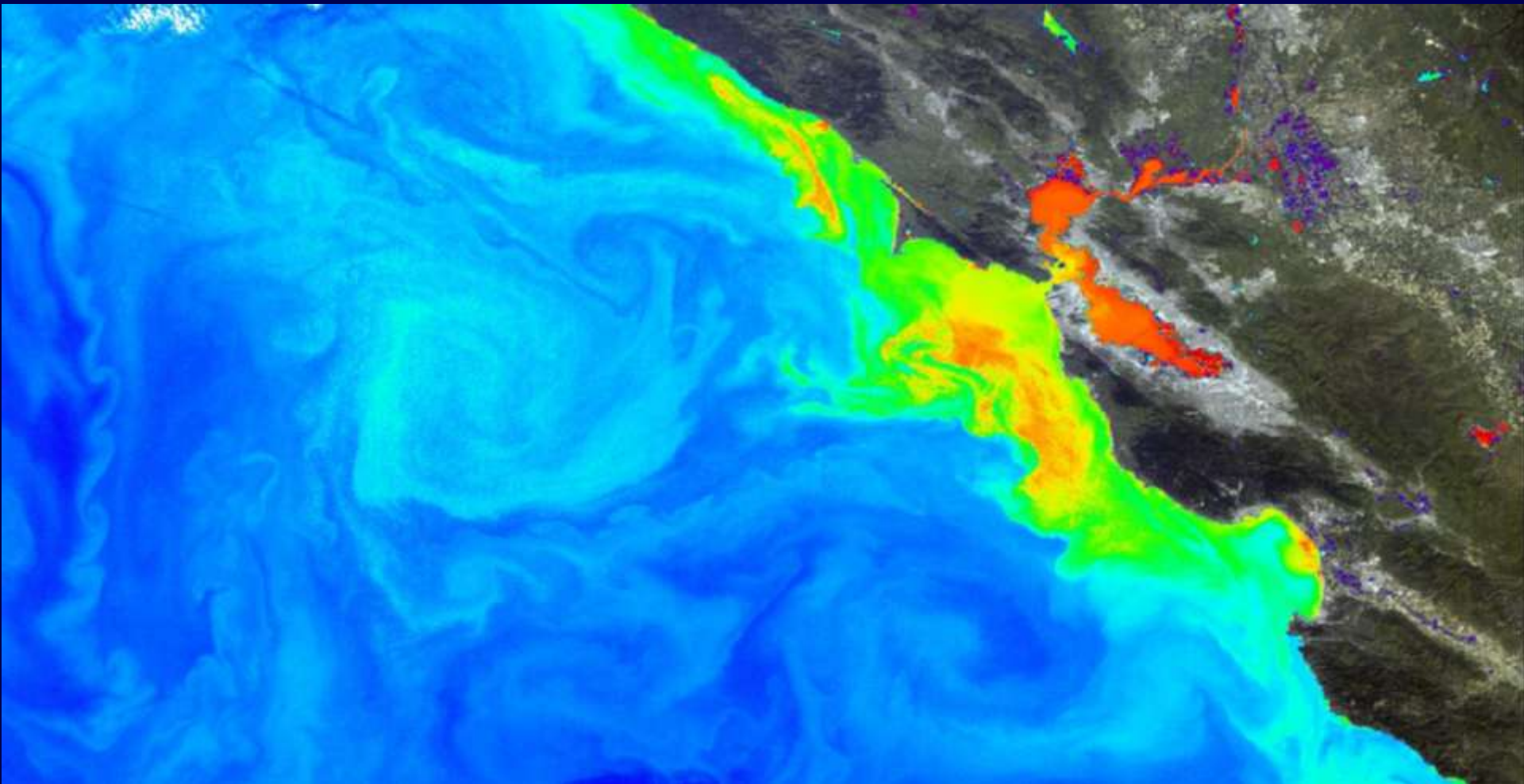

# Great Barrier Reef

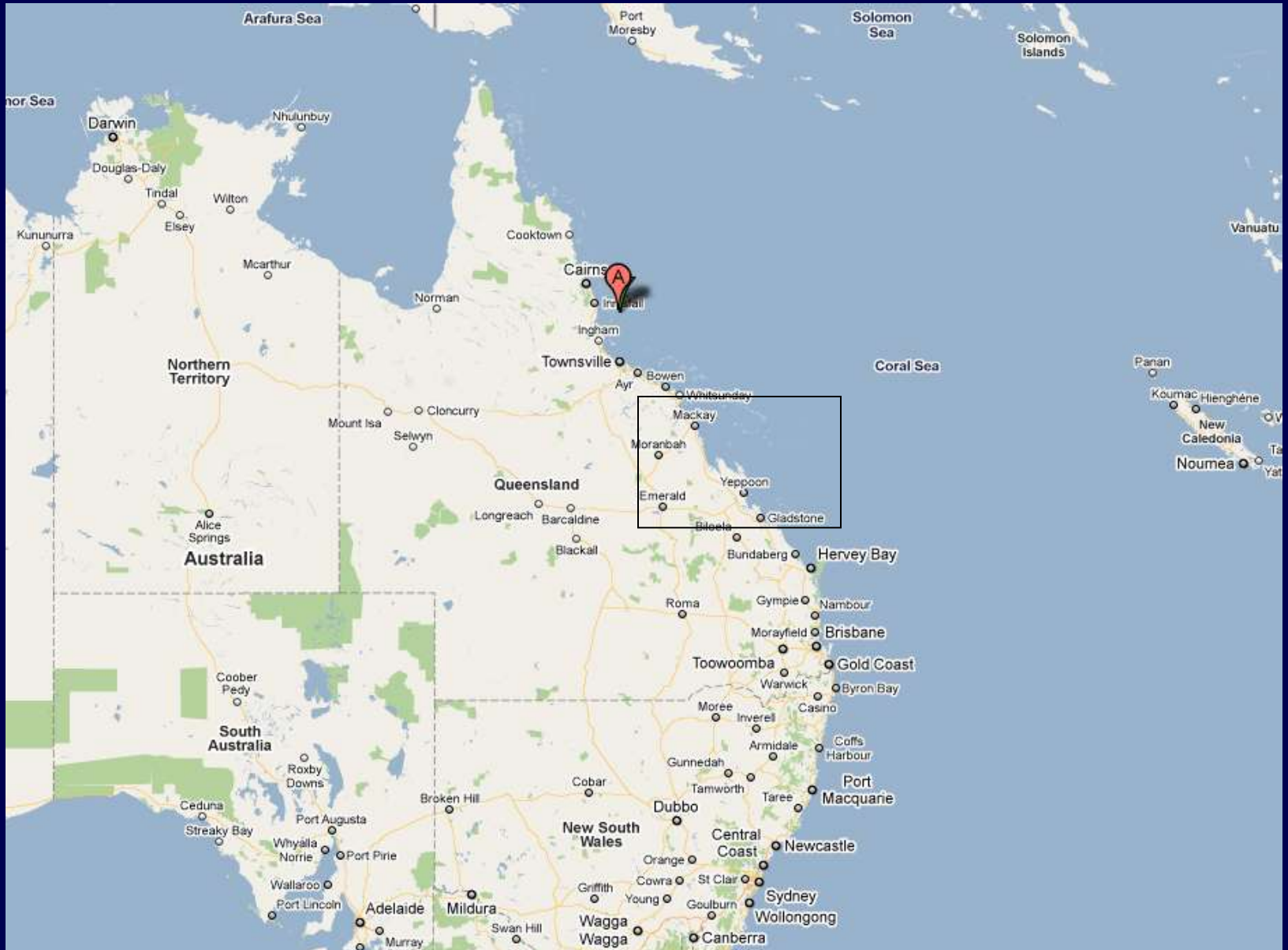

# Great Barrier Reef Australia 20050917

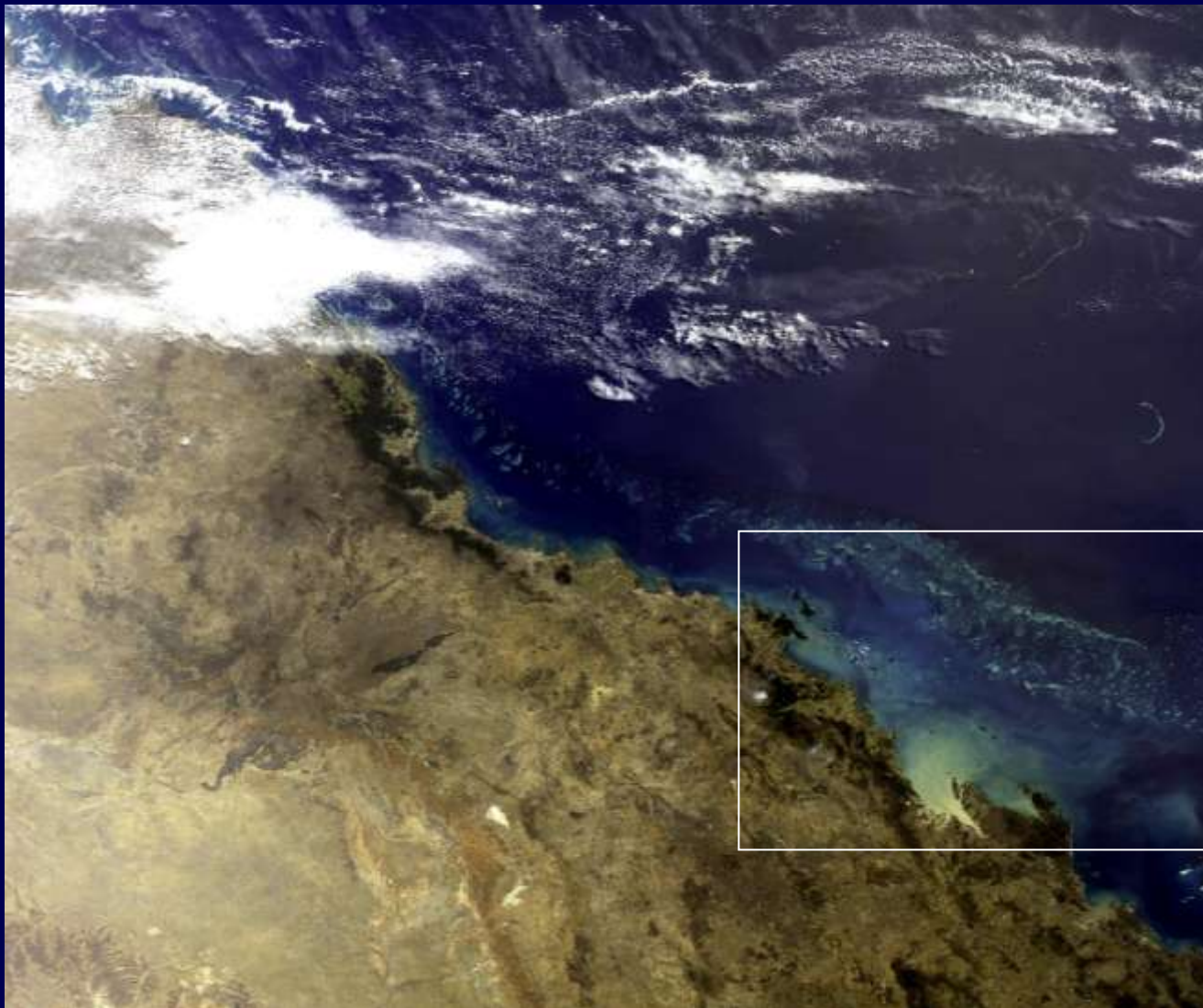

RLtoa





# TSM

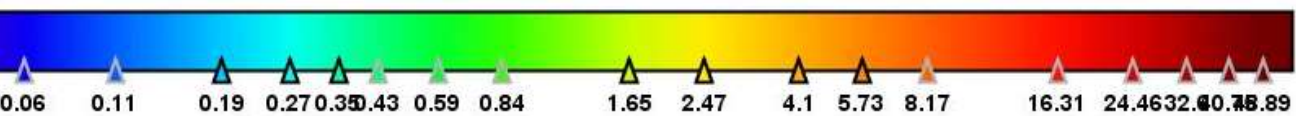
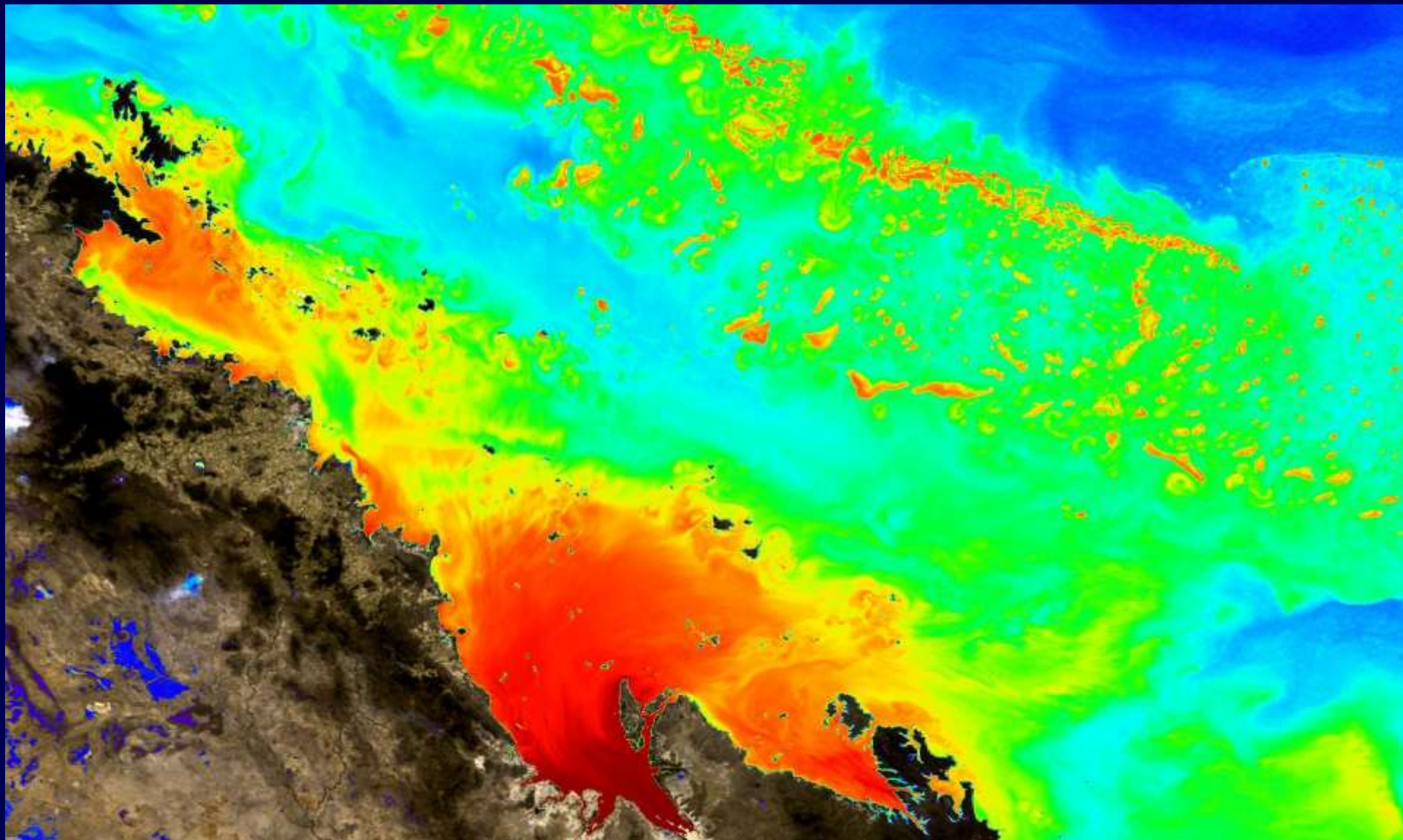

z90

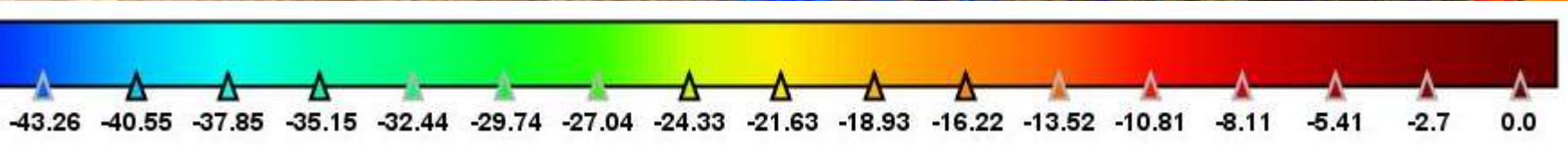
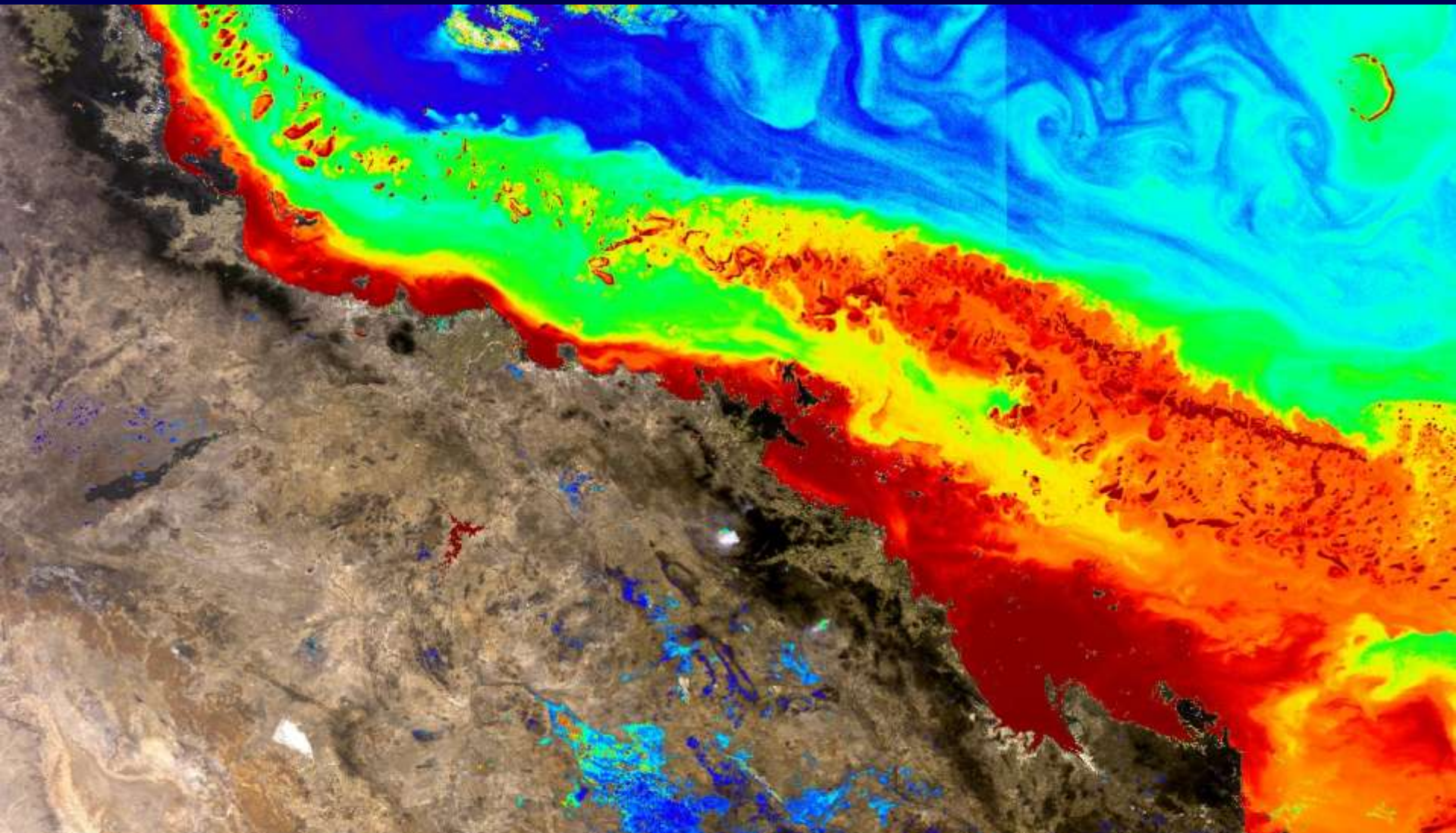

Japan 20050517

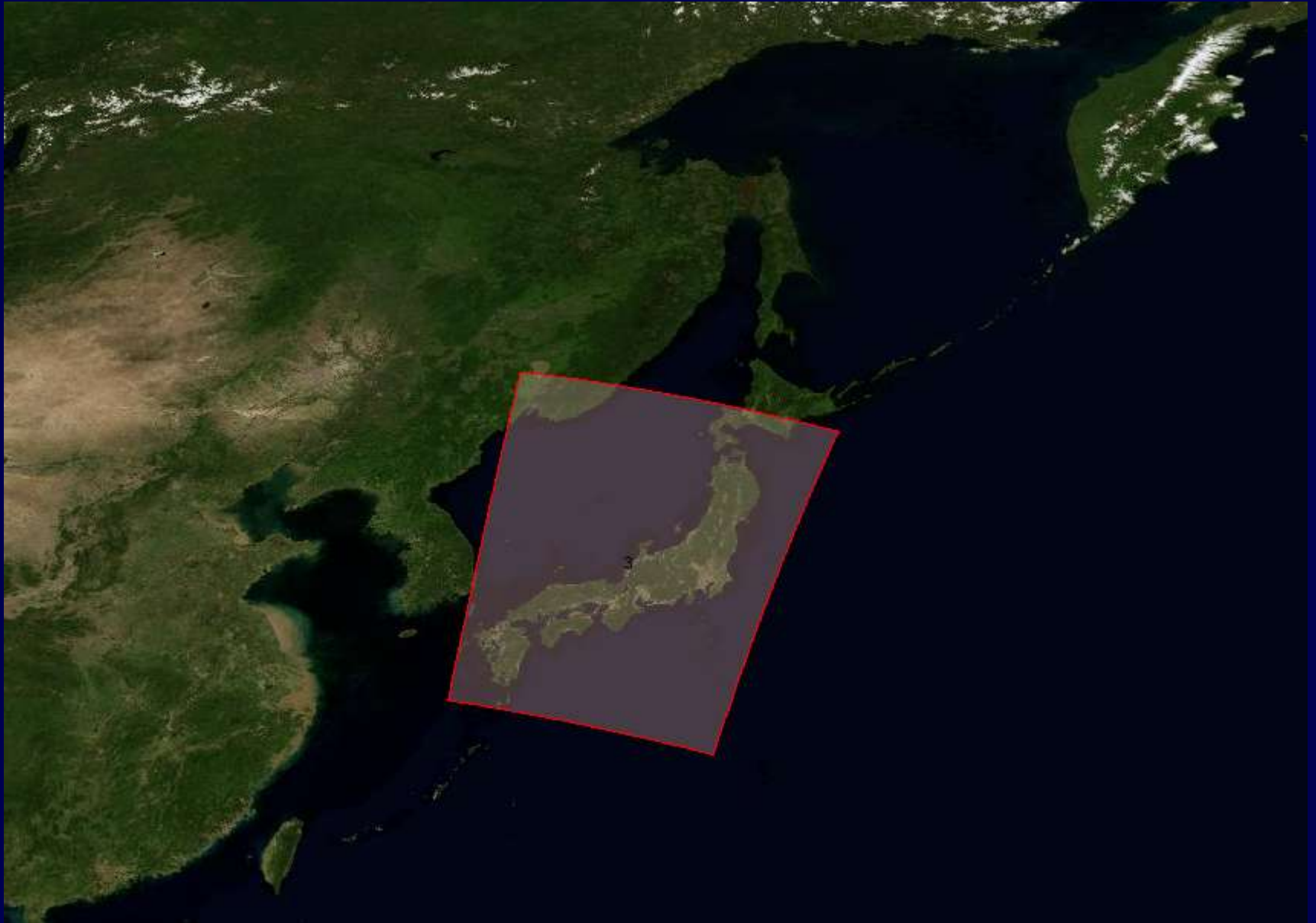

Japan 20050517

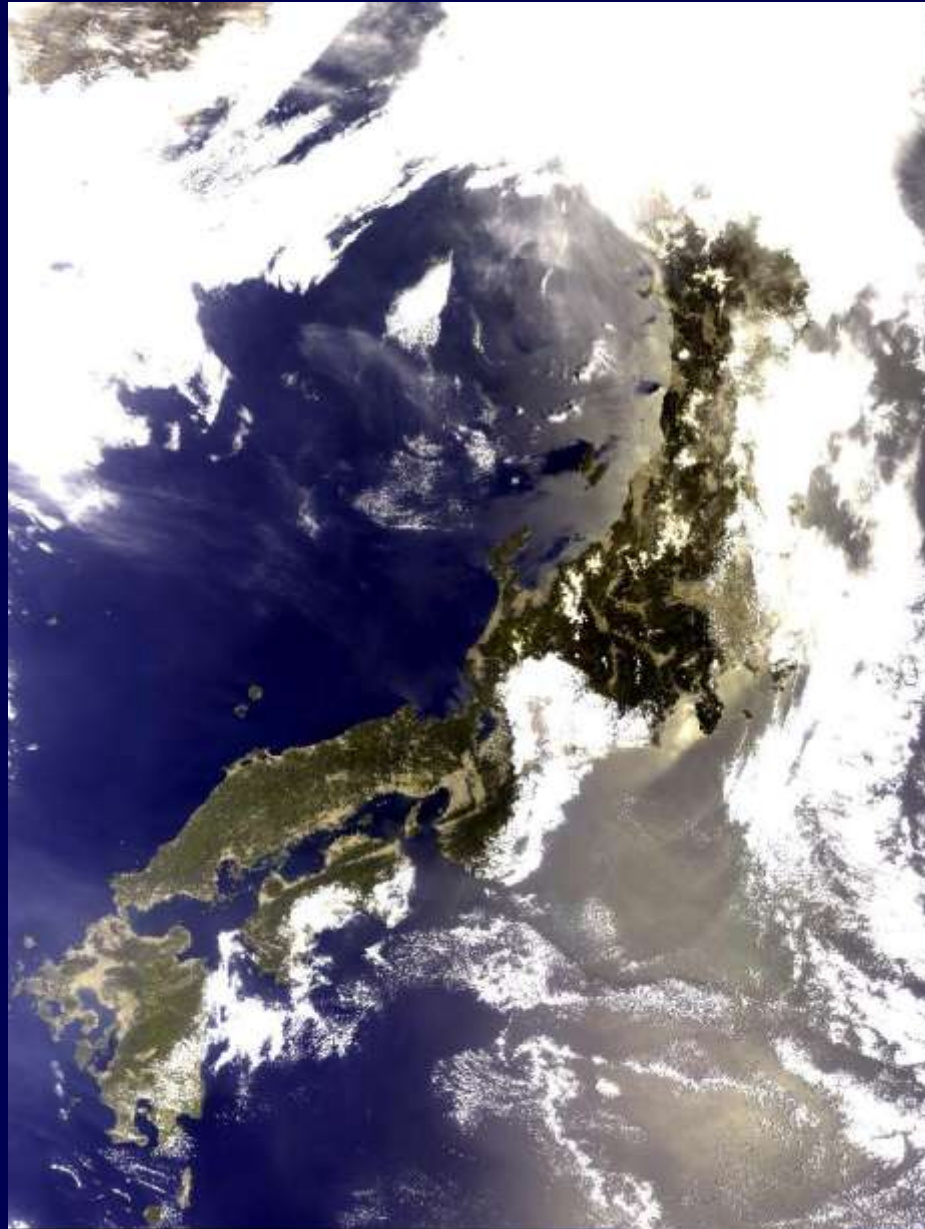

# RLpath band 5

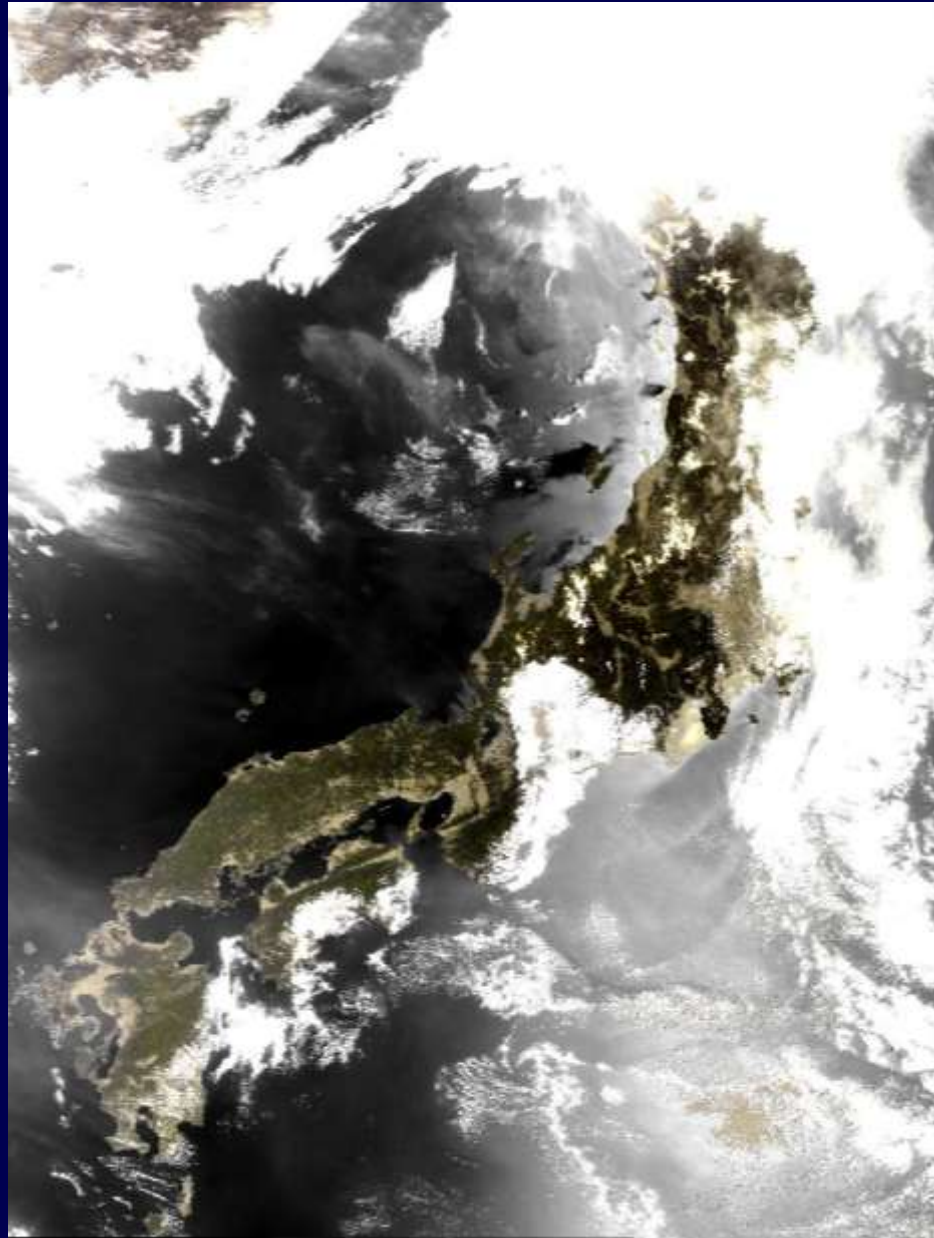

# RLw band 5

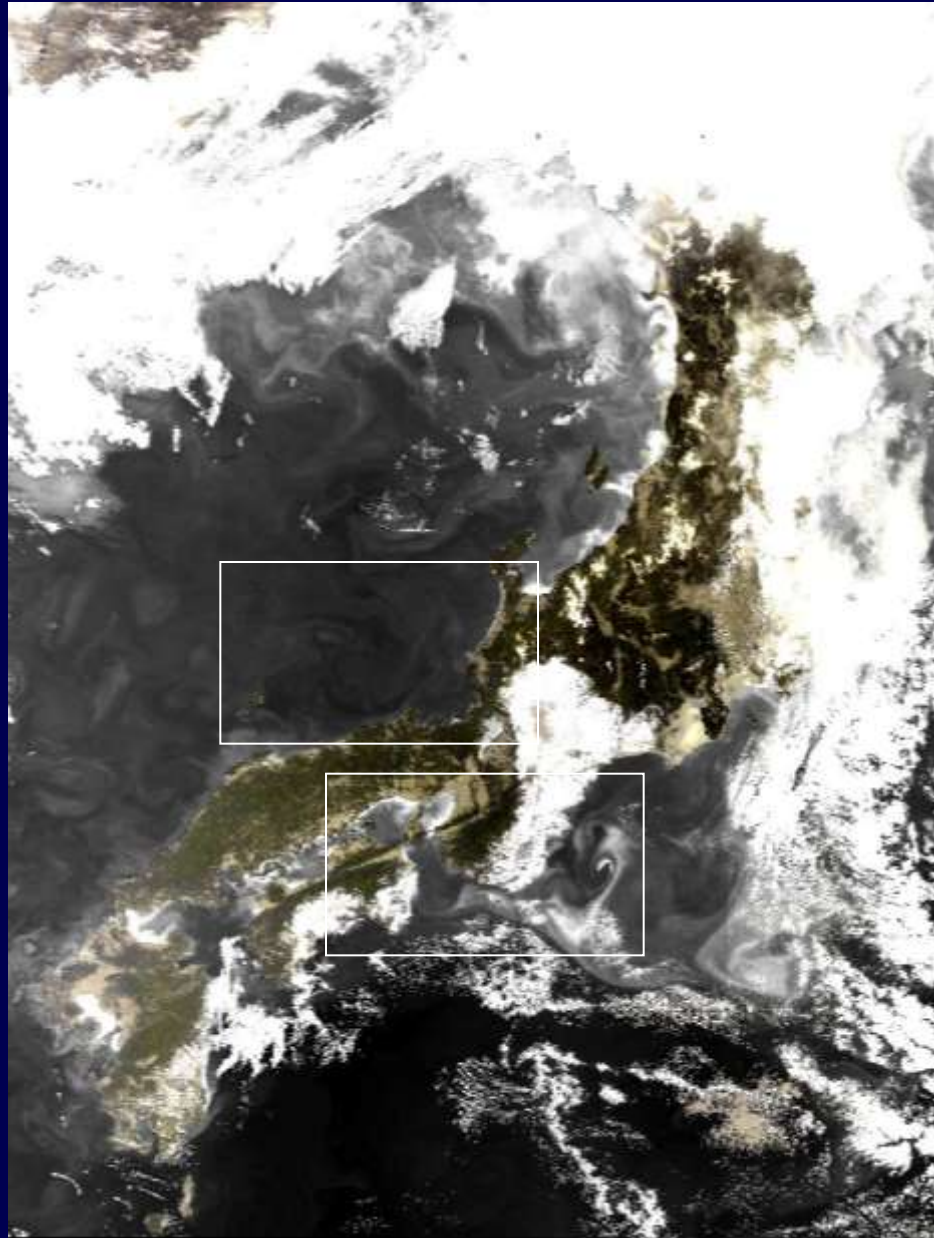

# RLpath band 5

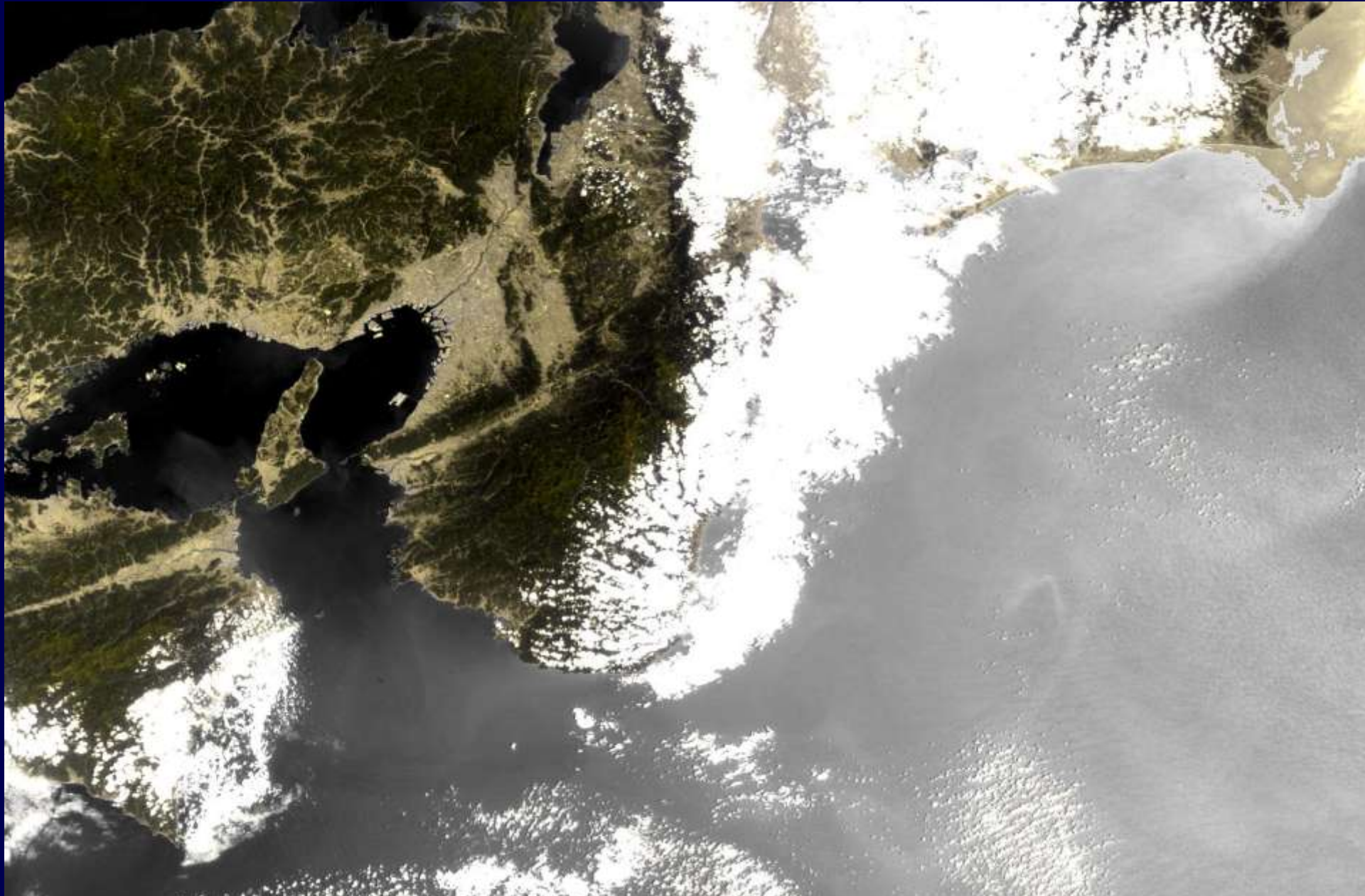

RLw 5

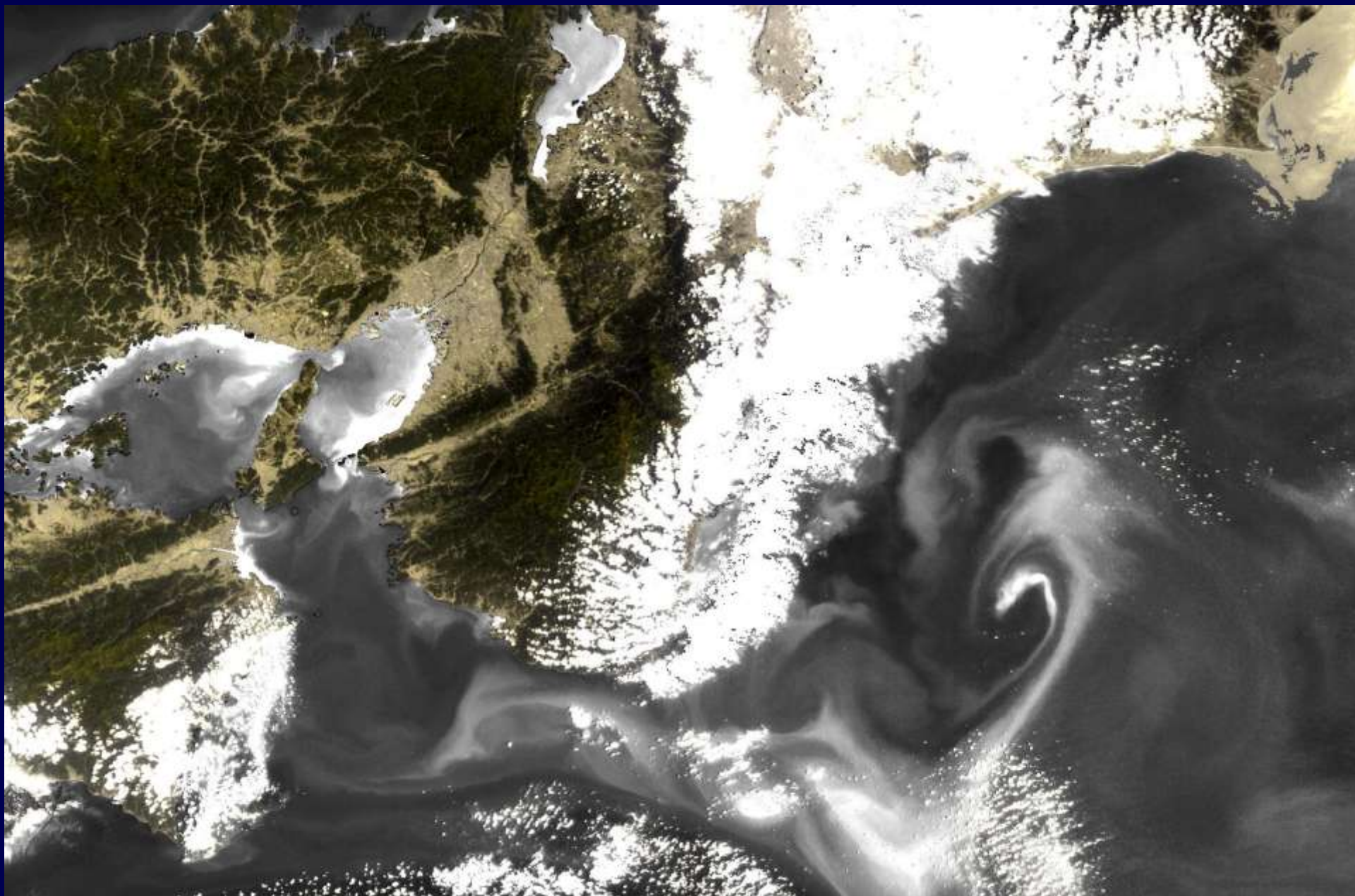



z90

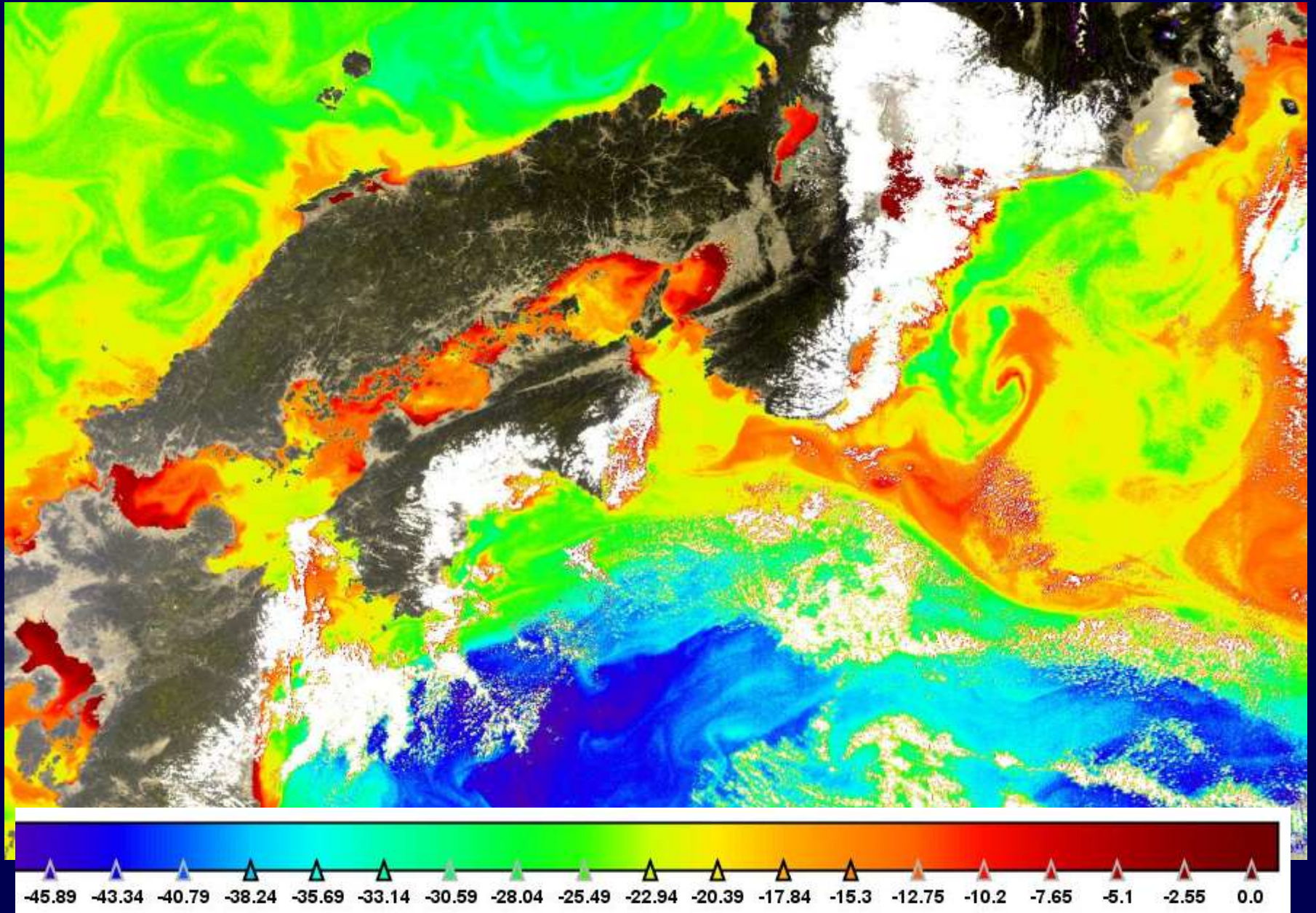

# chlorophyll

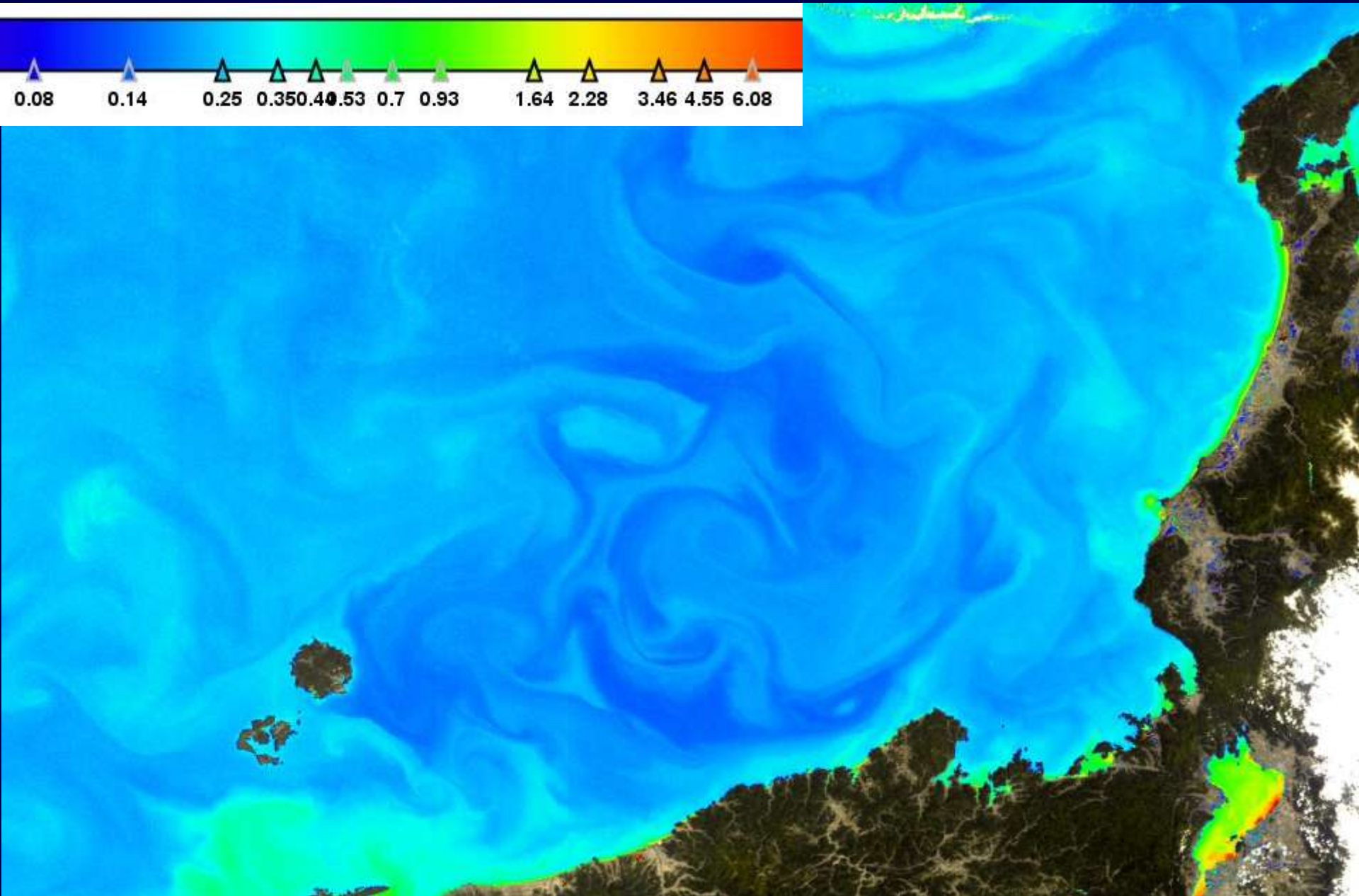
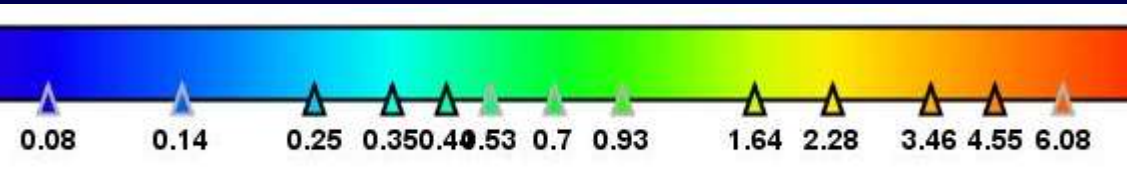

# Lena Delta, Aug 19 2005

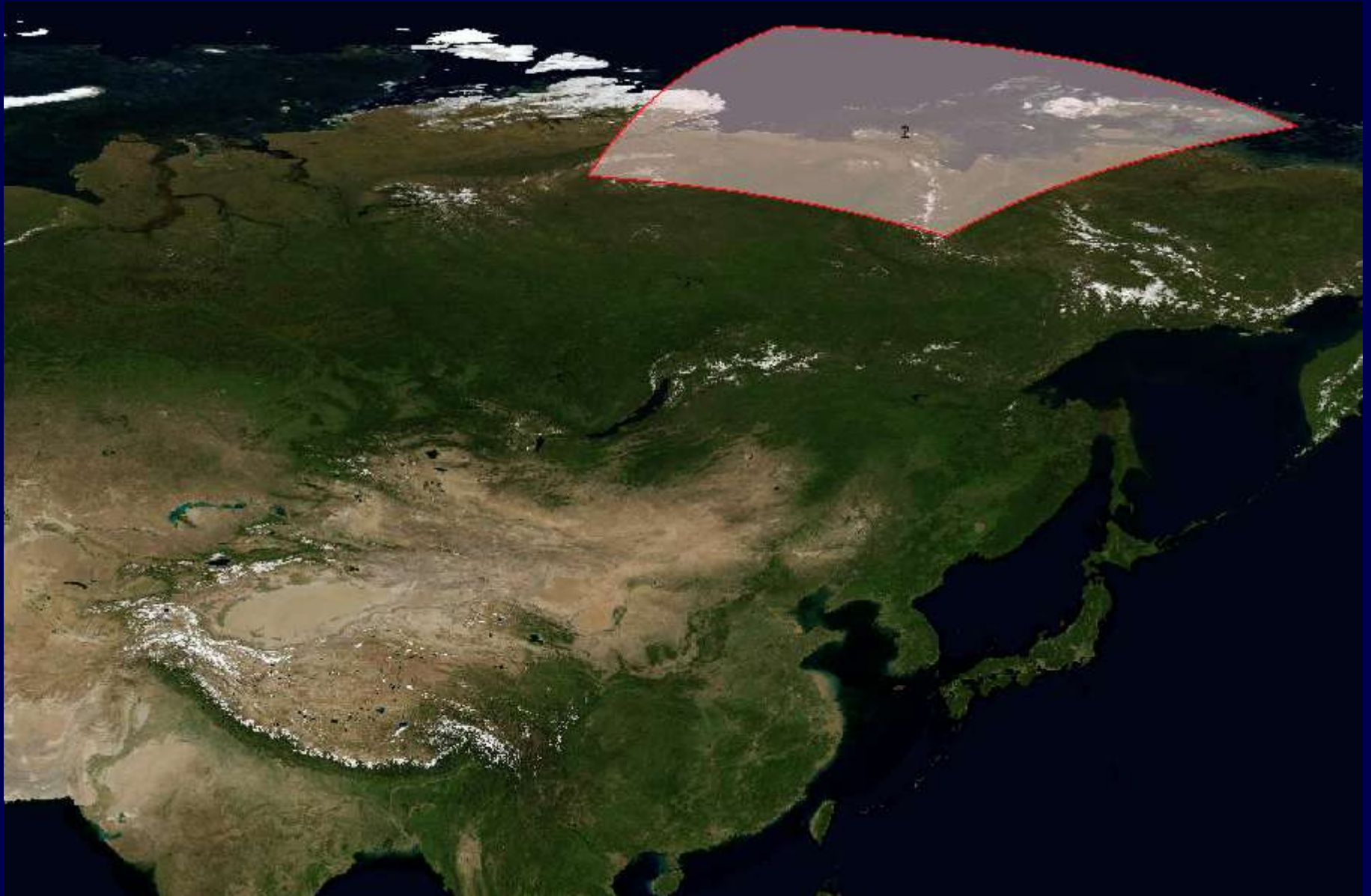

Lena Delta, Siberia 20050819

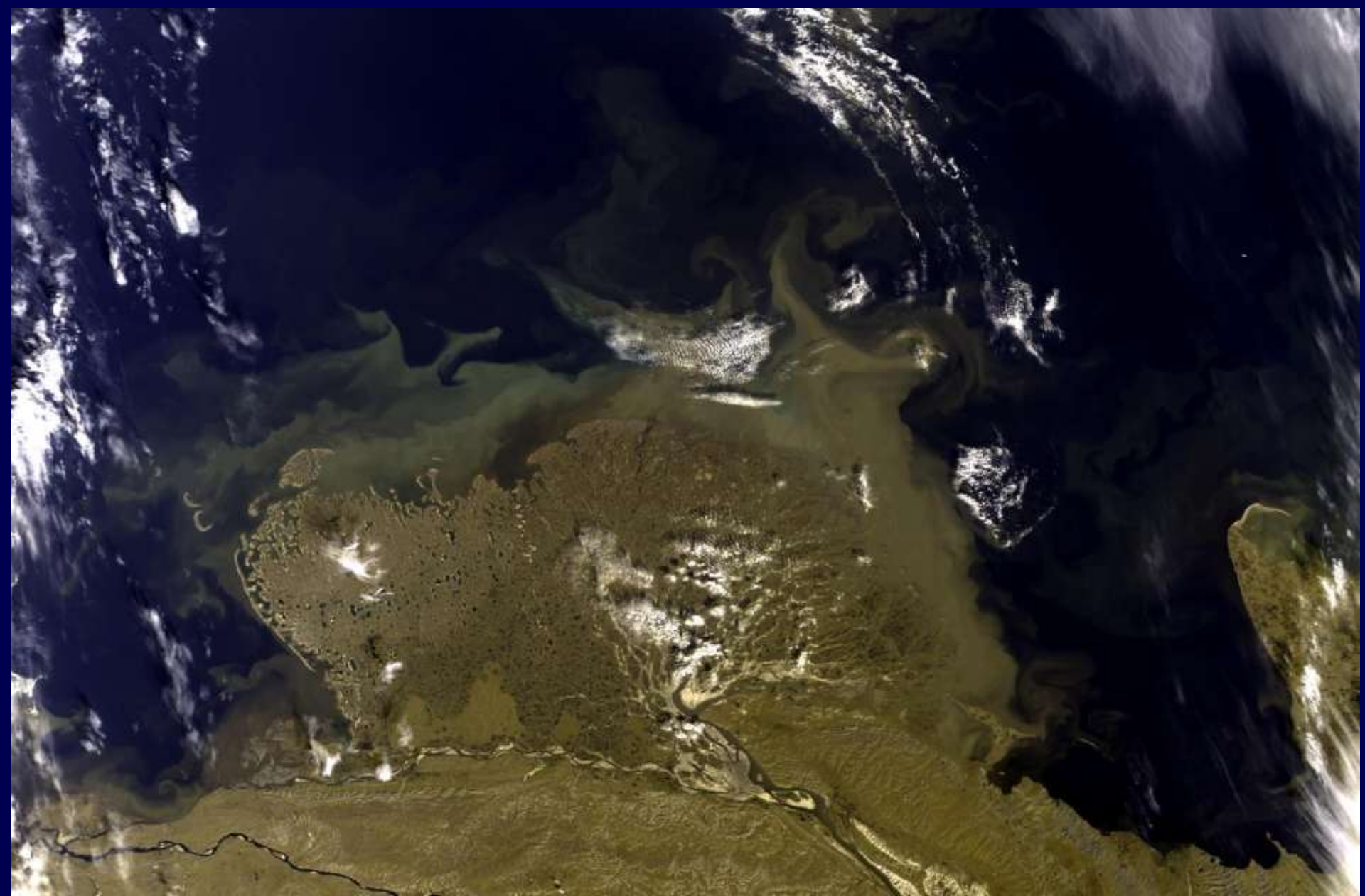

RL\_path band 5

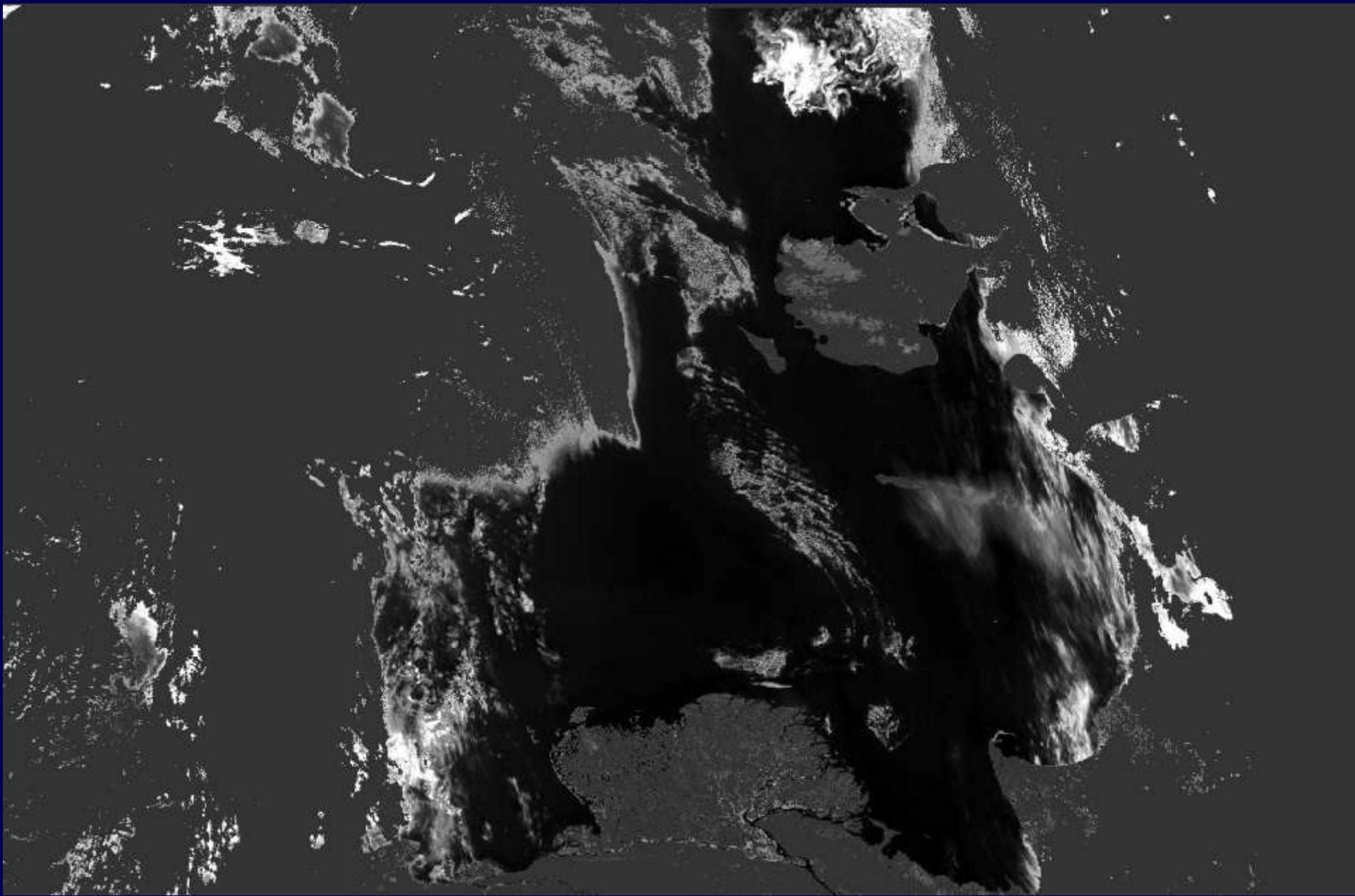

# RLw band 5

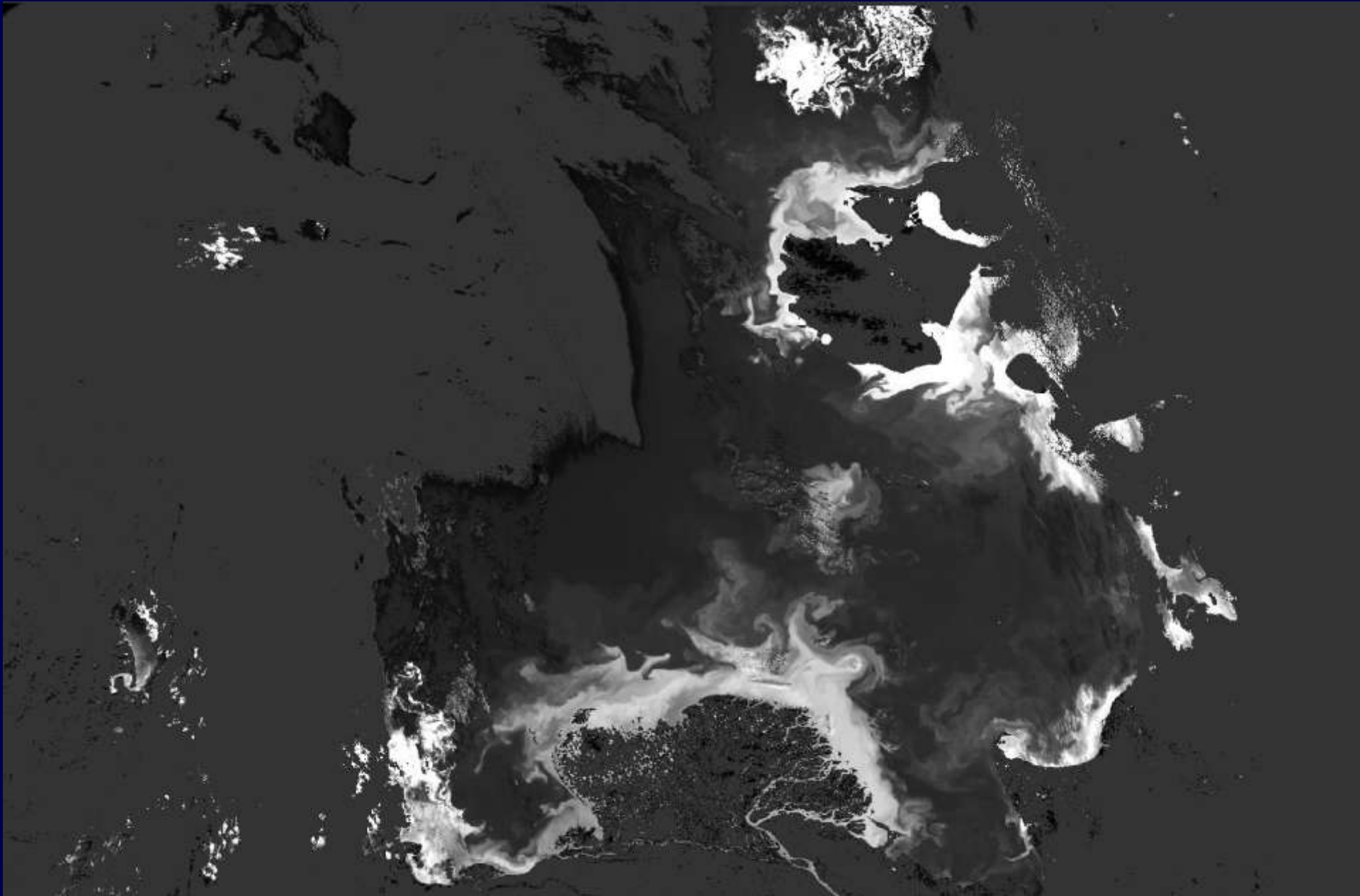

# TSM

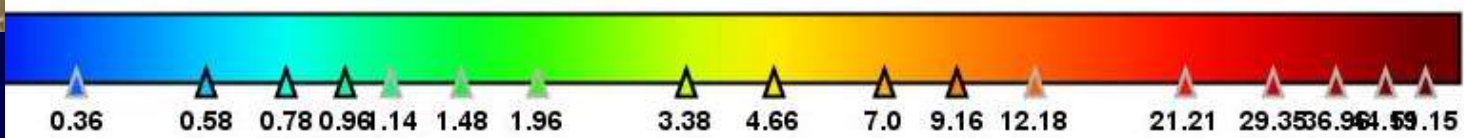
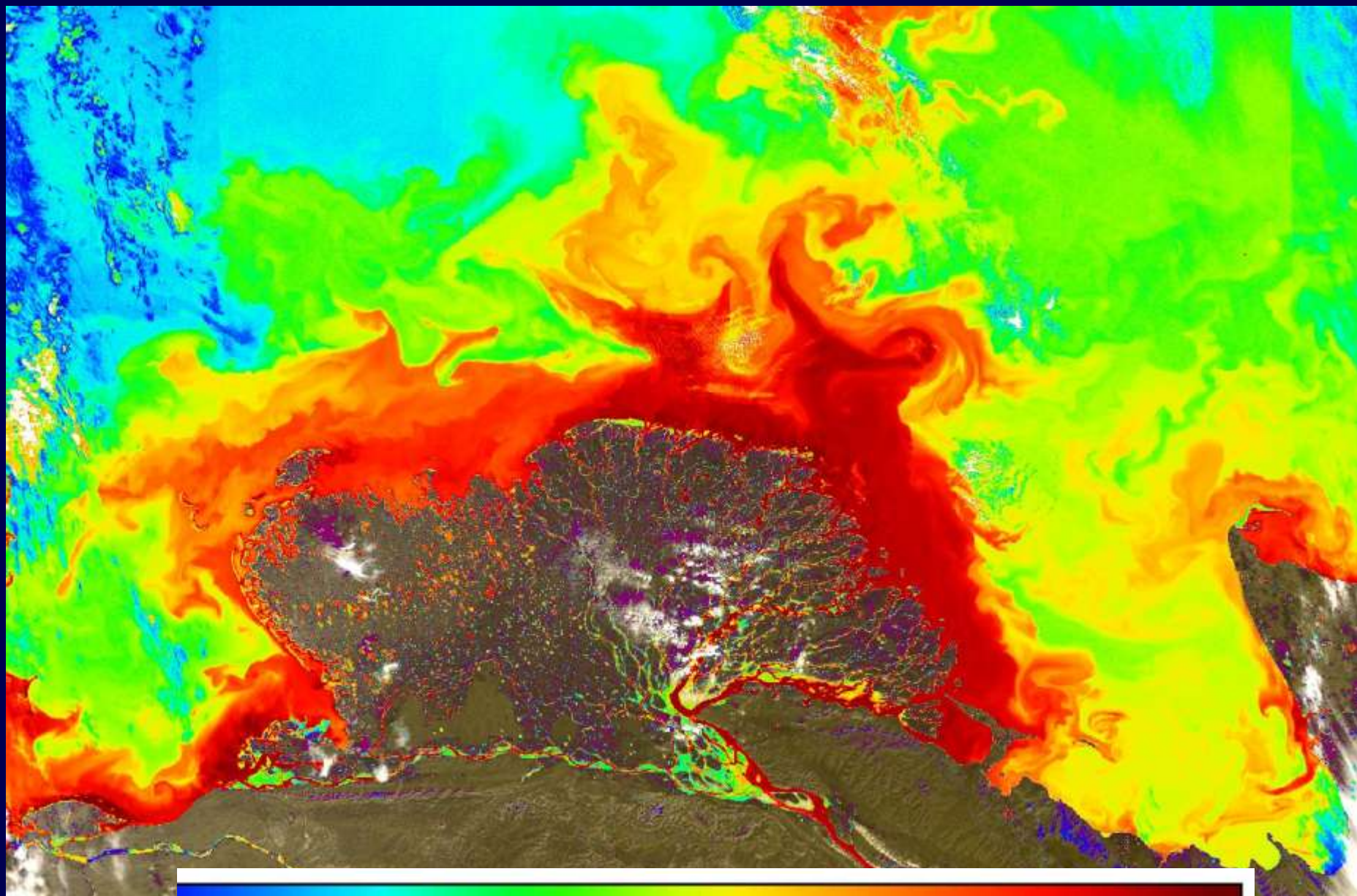

# Lake Erie 20050508

